HOW TO HELP THE OTHER FELLOW

In the mad rush for pleasure let's pause a moment and consider the other fellow. How about your neighbors? Are they happy? Is the man of the house employed? What are their prospects for the winter? Can you offer any suggestions in the way of providing work? The skies will brighten before long but while this readjustment is on let's do our best for our fellowman. Make work if you can.

PRESIDENT HARDING MAY COME

THE WEATHER

Washington, July 23.—Fair tonight and Sunday; warmer tonight. Fresh southwest winds.

THE PORTSMOUTH HERALD

FIRST IN NEWS --- CIRCULATION GREATEST

SUN AND TIDE

Standard Time

Sun Rises 4.27
Sun Sets 7.11
Length of Day 14.17
High Tide ....1.08 a. m. 1.34 p. m.
Moon Rises .....8.52 p. m.
Light Auto Lamps at ....7.44 p. m.

VOL. XXXVI., NO. 242. PORTSMOUTH, N. H., SATURDAY, JULY 23, 1921. Portsmouth Daily Republican, Merged with THE HERALD, July 1, 1902 PRICE TWO CENTS.

CARGO OF SCOTCH WHISKEY SEIZED

(By Associated Press)

New Haven, Conn., July 23—The auxiliary schooner Jennie P., laden with Scotch whiskey and believed by the police to be a connecting link between the mysterious vessel, was boarded at Lighthouse Station early today. The crew seized many cases of whiskey which were confiscated. The men arrested were held for a hearing before the U. S. Officials.

SENTENCED TO BE HANGED

(By Associated Press)

Hattiesburg, Mo., July 23—Casey Jones, white, recently convicted of the murder of Mrs. J. S. Bosley and sentenced to be hanged July 18, but whose case is pending on appeal before the state supreme court was taken from the county jail by a mob early this morning and hanged in the court house yard.

ASKS GERMANY SAFE CONDUCT OF TROOPS

(By Associated Press)

Paris, July 23.—Premier Briand following a meeting of the Council of Ministers at Rambouillet yesterday had dispatched a telegram to Berlin requesting that the German government take all necessary steps to insure safe conduct to Germany of a new division of French troops which it is said in official circles will be ordered to Silesia within a few hours.

TUFTS' LEGAL SCANDAL CONTINUES

(By Associated Press)

Boston, July 23—Authority to have Thomas J. Holmes procure evidence for use by Attorney General Allen in the proceedings before the supreme court on charges against District Attorney Nathan A. Tufts, was withdrawn today. Holmes reported to the police at Haverhill yesterday that he had been held up and robbed of an important deposition in the case. The attorney general who said he extended authority to him two weeks ago to act as investigator upon advance explanation that he was in a position to get certain evidence announced the vacation after withholding judgment on the case until today. Holmes' story was regarded by the attorney general's staff as a fabrication intended to procure newspaper publicity.

SPANISH DISASTER IS REPORTED IN MOROCCO

(By Associated Press)

London, July 23—Private advices received here from Madrid today indicated that a critical situation prevails off the Barbary coast, owing to what is unofficially characterized as a Spanish disaster, in a battle with the attacking rebels of Merrill, Morocco. The officials in Madrid declined any information. By way of Paris however, come reports that the Spaniards lost heavily in a desperate engagements and that Spanish reinforcements are being sent to the scene.

CARPENTIER RECEIVED LIKE HERO

(By Associated Press)

Paris, July 23—Georges Carpentier, more than ever the idol of France, was given a hero's reception on his arrival at noon today. He was captured in a surging crowd and borne away against his will, while another waiting crowd gathered about the station for half an hour seeking him.

GERMAN CAPITALIST IN AUTO ACCIDENT

(By Associated Press)

Berlin, July 23.—Hugo Stinnes, the German capitalist, suffered concussion of the brain and a severe cut in the forehead in an automobile accident. He was taken to Wiesbaden where he was reported to be resting easily.

MAKING YOUR OWN

is quite the thing this year in planning the new vacation gowns. It's simple, too with a Ladies' Home Journal Pattern and the attractive materials from the Dress Goods Section. It's surprising, too, the little cost, when you make them yourself.

WE ARE FEATURING TODAY

34-inch Beach Cloth in all colors.....35c yard
44-inch Newport Voiles in White and All Colors .....59c yard
Surf Satins for underwear and bathing suits, black or white, pretty figured and Checked Voiles in attractive colors.....49c, 59c, 75c yard

In the Small Wares Section we show exceptional values in HAIR NETS in all the wanted shades, double mesh, cap style .....15c ea.; 3 for 40c; $1.50 doz.

Toilet Powders, Perfumes, Toilet Soaps and Requisites. All the little needfuls for home sewing and mending. Silk Gloves, Handkerchiefs, Umbrellas.

Geo. B. French Co.

STOCKS TAKE UPWARD TURN

(By Associated Press)

Wall Street, July 23—Today's short session of the stock market developed practical gains in rails and oils. Mexican petroleum, general asphalt and Royal Dutch, rising 1 to 1 1-2 points. Others which went to strong issue included crucible and Bethlehem steel, Studebaker, sugar, tobacco and textiles. The closing was firm with sales of approximately 175,000 shares.

WORLD SERIES CROWD AT HUB

(By Associated Press)

Boston, July 23—World series crowd scenes were recalled at Braves Field today. Hundreds of enthusiasts attracted by the remarkable playing of the Braves recently and their participation in a doubleheader with the league's leading pilots, swarmed the approaches during the forenoon. Some had been in line since early morning.

MAYOR INVITES GENERAL FOCH

Mayor Hartford has forwarded an invitation to General Foch of France to visit Portsmouth on his tour of America. The American Legion boys and G. A. R. will be the escort here if he accepts.

10 WEEKS' OLD BABY BARRED; HE MIGHT GROW UP A RED

Berlin, July 23.—Fearing that he might become a communist because he was born in Vienna, the police of Munich have refused to permit a chubby little baby boy, 10 weeks old, to enter Germany.

The boy was adopted by a childless couple, residents of Munich. They were told that the police regarded him as "a dangerous and burdensome foreigner, who, in 20 years might become another Kurt Eisner."

LEFT HOME WHEN HUBBY MADE MOONSHINE

Worcester, July 22.—Mrs. William J. Roughan today testified in District court she left the home her husband provided for her in Cherry Valley and moved to East Brookfield because he insisted on spending his Sundays making moonshine whiskey in the house.

She had Roughan before the court on a complaint for nonsupport. Special Justice Winfred H. Whiting continued the case a week and ordered an investigation.

MISSING SUIT CASE IS FOUND IN WOODS

Franklin, July 23.—Carl Smith's suit case, which was stolen Wednesday noon from his automobile at Benoit's garage by a hobo whom Smith had been kind enough to give a free ride from Gary, Ind., here, was found last evening in the woods in the western part of the city. The case had been broken open and some articles stolen. No clue has been found of the missing thief.

INTERNATIONAL PAPER COMPANY FOUNDER DEAD

Portland, Me., July 23.—Alonzo N. Burbank, 77, one of the founders of the International Paper company, died at his residence here Friday. He was treasurer of the corporation for a long period of years and later president. He retired eight years ago. Burial will be at Somersworth, N. H.

LT. GOV. FULLER TO UMPIRE

Lieutenant Governor Alvan T. Fuller will appear in an unaccustomed role today when he will umpire the baseball contest between the Bedford, Mass. city team and the O. F. Redmond Co. nine of Boston, at Rye Beach.

IRISH PEACE TERMS IN CONFIDENCE

(By Associated Press)

London, July 23—General Smuts, the South African Premier, is expected to leave London for Ireland early next week, probably Monday, to place his services at the disposal of Eamon de Valera the republican leader, and Sir James Craig, the Ulster Premier during their critical considerations of the Irish peace proposals made by Premier Lloyd George. This statement was made today in a quarter close to the South African statesman. The outstanding feature of the government's Irish peace proposal to Eamon de Valera is a concession of fiscal economy, it was stated on high authority here today.

Dublin, July 23—The impression is growing here that the Irish peace offer made to Premier Lloyd George by Eamon de Valera is to work out a settlement. The terms of the offer are still being held in strict confidence.

Belfast, July 23—Ulster at the moment is now concerned with the negotiations being carried on by the British government with Sinn Fein. It is declared in the unionist quarters. The negotiations, it is generally assumed deal with fiscal and financial questions.

PRESIDENT HARDING INVITED—MAY ACCEPT

President Harding has received an official invitation to visit this city and navy yard during his visit to Plymouth to attend the Pilgrim celebration, Mayor Hartford as soon as he learned that the President was going to have some time on his trip to Plymouth dispatched an official invitation asking the President to extend his trip as far as Portsmouth and to make an inspection of the navy yard and be the guest of the city of Portsmouth. He spoke of the number of Presidents who have visited this city and of President Taft's visit to the Peace Conference building.

President Harding is due in Plymouth on August first and after attending the big celebration may cruise along the coast to visit the navy yards at Boston and in this city. If he decided to come he will be given a welcome such as Portsmouth alone can give the chief executive of the country.

TOO MANY TITLES SAYS BANK OFFICIAL

Minneapolis, Minn., July 22—Super-system, titles that cause heart-burn and overdone statistics were gently castigated here today by D. C. Wills, chairman of the board of the Federal Reserve Bank of Cleveland, O., in a practical business talk to future bank executives. The occasion was the annual convention of the American Institute of Banking.

"Going through the motions of doing business without really getting down to business" was the theme the Cleveland banker expounded. He summed it up in the title of his address, "Knowledge vs Wisdom," and here are some of the bits of business wisdom he gave the young bankers:

"Full credit must be given to organization and machinery, since 'order is Heaven's first law.' What I want to get across is a kick against the pyramiding of system that finally leads to bureaucracy. I do not think it is the duty of the public to conduct a continuous audit of a concern with which it trades.

"Frequently in a bank organization the question of titles receives more consideration than it deserves, principally because super-system has created so many wheels within wheels and so many cogs in the wheels that the ordinary vocabulary of bank titles doesn't suffice. Frequently titles cause a lot of heart-burning in an organization simply because of vanity and false pride.

"My observation and judgment convince me that one can function under any title and that we will do well if we pay less attention to titles, lest in our zeal to create and exalt titles we put the emphasis where it does not belong. It is not a question of what your position is. The question is: What are you, yourself, doing in it and with it?

"As to statistics, accurate data intelligently arranged is so far ahead of hunches, guess work, general results and rule of thumb, that it is as electricity to candle light. Nevertheless, its use can be overdone and is being overdone. Charts and barometers are fine, but there are two subjects that cannot be charted; they are Almighty God and human nature, and both cut quite a figure. Also it should be remarked that it is a person of rare qualifications that can analyze and make proper deductions from statistics.

"It is my judgement that a lot of us are getting our trousers shiny sitting at our desks poring over statistics, department reports, etc., who could spend our time to better advantage learning the people in our organization and getting a more intimate knowledge of the viewpoint of those with whom we do business."

AT THE THEATRES

Colonial—Today and Saturday, photoplay, May McAvoy in "A Private Scandal," and Louis Weber in "Two Wise Wives."

Scenic—Today and Saturday, dancing during pictures. Rex Beach's "Silver Horde"; Sunshine Comedy; Burton Holmes and Paramount Magazine. Saturday matinee, kiddy party.

HAVE LOANED TRUCK

Wood Brothers have donated their large truck to use for the Salvation Army outing for poor children. Their generous co-operation in the matter is greatly appreciated.

ANOTHER CHAIN STORE

Another one of the chain grocery stores will shortly open in this city and will be located at Christian Shore.

KLUX KLU KLAN ASSUME FULL RESPONSIBILITY

(By Associated Press)

Beaumont, Texas, July 23—The Beaumont local of the Klux Klu Klan today sent long statements to both newspapers here in which they assume full responsibility for the recent beating of J. S. Saul, local physician and R. C. Craft, marine corps veteran, of Louisville.

BIG ATHLETIC MEET AT THE STADIUM

(By Associated Press)

Cambridge July 23—The 35th international meeting between athletic teams at Oxford and Cambridge, Harvard and Yale was held at the Harvard Stadium today.

PRESIDENT GOES CAMPING

Washington, July 23—President Harding left here by automobile today to join the camping party of Harvey S. Firestone, Henry Ford and Thomas Edison on Licking Creek, 17 miles from Hagerstown, Md. He expected to spend the night under canvass and proceed to Washington late tomorrow. Mrs. Harding did not accompany the President.

DISABLED ENGINE TIES UP B. & M.

(By Associated Press)

Concord, N. H., July 23—Traffic on the main line of the Boston and Maine railroad to Montreal was tied up today for six hours by derailment of an engine tender on a Canadian Pacific train. The accident occurred one mile north of Meredith. No one was injured.

AT THE THEATRES

Colonial—Today, photoplay, May McAvoy in "A Private Scandal" and Louis Weber in "Two Wise Wives."

Scenic—Today, dancing during pictures. Rex Beach's "Silver Horde;" Sunshine Comedy; Burton Holmes and Paramount Magazine. Saturday matinee, kiddy party.

Investigating Again!

Down Boston way they are investigating again—this time ICE CREAM and SODA PRICES.

We Reduced Prices Weeks Ago

HERE THEY ARE

Ice Cream, all flavors.....10c
Ice Cream Cones.....5c
All Plain Sodas 5c
Ice Cream Soda.....15c including tax

Jarvis Candy Store
Dore Candy Store

SUGAR IN CORN BREAD AN INSULT

Recently a theoretical cook, who makes a living by writing rather than by cooking, published a formula for a new kind of corn bread. Commenting upon the recipe, Col. George Bailey of the Houston Post said with some heat: "About that corn bread recipe which includes three-fourths of a cup of sugar. Tell them not to do it. Sugar in corn bread is an abomination. It ought to be made a crime. It violates every tradition of the South. It insults the palate. It mocks the culinary art. When the Lord made corn, he put all the sugar in it he intended it to have."

Col. Henry Waterson, in retirement near Louisville, saw this attack by Bailey and though more than 80 years old, the intrepid colonel rushed to the side of the Texas colonel to strengthen his arm.

In a letter to the Courier-Journal the Kentucky colonel, after quoting the Texas colonel says:

"Corn bread with sugar in it was an idea born of the Devil, planted in New England and sent south by our enemies. It is threatening the life of real corn bread in the land of its birth. It has done and is doing worse. It makes men trifling and women frivolous. It is responsible for most of the murders, suicides and divorces. It is the mother of bolshevism and the daddy of anarchy. It weakens the brain, infuriates the liver and makes people not healthy; it brings corns and baldness and sallowness the complexion. It makes the nose shiny and the skin purple.

"It drives husbands downtown of nights. It causes the servants to be insolent and obstreperous. It created an appetite for moonshine.

"It embodies a man to refuse his wife's request for money. But for sugar in corn bread, there would be no war, no flies or mosquitoes, no ants or roaches, no I. W. W., no Republican party.

"Let the 20th amendment to the Constitution forever prohibit sugar in corn bread right away.

"This would seem all embracing and is sufficiently conclusive. New England may know how to bake beans. They say the cider in Maine is a good substitute for whisky. It must be admitted that in Boston 'punkin pie' is no slouch. But corn bread? Lo! That requires all that George Bailey says, and a pair of old black hands to boot—and a red bandana handkerchief—and old black mammy's voice, rich, mellow and devotional, singing:

How firm a foundation ye saints of the Lord.

There is little to add to this except teh thanks of the mighty congregation of cornfeds throughout the South. The South has not in late years been as true to its political traditions in all respects as it might have been.

Let the South be on guard against this threat by the enemy to put sugar in our corn bread.—Montgomery Advertiser.

KARL HAU TO BE FREED

Baden-Baden, Germany.—Karl Hau, a lawyer of Washington, D. C., who has been serving a life sentence here for the murder of his mother-in-law, the widow of Dr. Militor of Baden-Baden with be given his freedom in 1925, he has been notified by the Baden government. The government gave no reason for the pardon or for the unusual fact that it was announced four years before it becomes effective.

When the American once again takes up his work in the world he will have forgotten much of his law, for he has had little time to read, but he will be an expert table maker at which task he has been engaged since his imprisonment began in 1908.

Hau's conviction, on circumstantial evidence, attracted wide attention in Germany. The widow Militor, reputed wealthy and with no heirs except her two daughters, Olga and Dr. Hau's wife, was shot in the back on the streets of Baden-Baden in November, 1906, as she was answering an alleged telephone call from a telegraph office. This telephone call is said to have been the work of Hau, intended to lure Mrs Militor to the street, where a man with a false black beard shot her. Hau fled to London where he later was arrested.

A barber testified he affixed a false beard on Hau that day. Hau's wife Lina, whom he had met and married in Zurich, where they were both students committed suicide after her husband's conviction, leaving a letter in which she asked that the names of her children be changed, for she believed Hau had murdered her mother.

When convicted Hau was in the employ of the Standard Oil Company, assigned to Constantinople. He was born in Bernhastel, Germany.

REMOVAL NOTICE

The Navy Shoe Repairing Co., Daniel street, has moved its business to 136 Penhallow St., opposite Horn's sawmill and hay store, near ferry landing. Tops sewed on by hand by A. P. Freda. Located 25 years on High

HAMMOCKS

A Good Assortment of Woven and Couch Hammocks at Reasonable Prices.

Muchemore & Rider Co.

Phone 1454. Market Street.

The Quality of Coal

Interests you now more than ever. It of course interests us even more than you. We have received three barges of

Reading and Wilkesbarre Coal

with a the last month, all bright, clean coal that we can recommend avery highly. Secure your coal at the REDUCED PRICES.

C. E. WALKER & CO.

State and Water Sts. Telephones 236 and 237.

Tailored Clothes

Allow a choice of selected fabrics. They are made for a man—not a manikin. They are individual, reflecting and refining the personality of the wearer.

Now is the time for Spring Suits.
We make a splendid suit for $50.00

WOOD THE TAILOR

PRISONERS FIND HIDDEN DOPE

Clever Scheme Balked Secreting Morphine in Hollowed Potato.

Boston, July 23—Officers of the Mutual Welfare League an organization of the prisoners at Deer Island for self government, are given the entire credit by George M. Harlow, master of the institution, for the discovery of 46 grains of morphine smuggled onto the island by an incoming prisoner. Following an investigation covering five days, the facts in the case were published yesterday.

The morphine was brought onto the island in the coat sleeve of a new prisoner, filling two small safety razor blade boxes. There is a custom on the island that if a discharged prisoner has no good suit of clothes, an incoming prisoner may give him his suit and this was done in this case, the clothes containing the morphine being handed over to an out-going prisoner in this way.

Somewhere between the clothes storage room and the coat room, however, somebody removed the dope from the sleeves of the coat. A potato was then cut in two and hollowed out and the morphine concealed in this cavity and the potato itself hidden in a basket of potatoes. The first known of the whole case occurred yesterday when a prisoner was seen using the morphine by one of the officers of the Mutual Welfare League, to whom Master Harlow is reporting the case, gave full credit for exposing the incident.

KITTERY POINT

Kittery Point, July 23.—A very charming dinner party was given by Mrs. Mary Wilson Fernald at Pinglea on Thursday. Miss Melissa Fletcher was the guest of honor. Dinner was served in the grove, covers being laid for eleven. The table was decorated with bouquets of nasturtiums. A most bounteous menu was enjoyed, which included cold meats, mashed potatoes salads, hot rolls, pudding, pies, cake and coffee. Every moment of the gathering was one of pleasure to the guest and all voted Mrs. Fernald a royal hostess.

The Eastern Star enjoyed a picnic at Sea Point on Friday afternoon and evening. The day was ideal for the event. Surf bathing, base ball and games were enjoyed, and at 6 o'clock clam chowder was made for supper. The picnicers enjoyed the moonlight on the beach, returning to their homes late in the evening.

Miss Melissa Fletcher, a nurse at City Hospital, Boston, is spending two weeks vacation at the home of Mrs Edward Johnson.

Mrs. R. C. Crosby is spending the day in Boston.

Mrs. Flora Favor and Miss Marion Favor of Boston are visiting Mrs. T. B. Hoyt.

The annual summer sale of the Baptist church will be held at the vestry on Wednesday evening, July 27.

Mr. and Mrs. H. E. Tobey were visitors in North Kittery last evening.

ISLES OF SHOALS—TEN MILES AT SEA, OFF PORTSMOUTH.

The Unitarian Convention on Star Island is having the most successful season in its history. Every available room in the Oceanic Hotel and in the cottages is taken, the parlors are turned into dormitories and there is a large waiting list. The season, including the Congregationalists, has gradually expanded from eight days to eight solid weeks of religious meetings with a stronger program than ever before. To date 111 churches, 27 states, Canada nd Holland are represented, with five weeks of meetings yet to come.

CANADA CAN'T EXTRADITE BERGDOLL FROM GERMANY

Ottawa, July 22—Grover Cleveland Bergdoll, Philadelphia draft evader, who is alleged to have escaped to Germany by aid of a Canadian passport, is unlikely to be extradited through Canadian influence. A treaty of years' standing between Canada and Germany prevented the extradition of a naturalized citizen of either country to the other for trial. Bergdoll, it is understood, has taken out citizenship papers in Germany.

ELECTRIC WIRES CUT AT PAPER PLANT

Franklin, N. H., July 22—The electric light wires running to the International Paper Company's plant was cut about 1 a. m. today and then tied together again. The mills were left in darkness with no electric power. The big searchlights on the mill roof were put out of commission.

Workmen from the Franklin Light & Power Company were summoned, but the fact that the cut wire had been tied up again made the trouble hard to locate, and two or three hours' work were required to fix matters.

There is no clew to the guilty parties. Leaders in the strike have advocated law-abiding tactics from the start and they disclaim any knowledge of the cause of the trouble.

Perfect Shoulders and Arms

Nothing equals the beautiful, soft, pearly white appearance Gouraud's Oriental Cream renders to the shoulders and arms. Covers skin blemishes. Will not rub off. Far superior to powders. Send 15c. for Trial Size. FERD. T. HOPKINS & SON, 37 Great Jones St., New York.

Gouraud's Oriental Cream

THREE KILLED IN EXPLOSION

New York, July 23—Three men were killed today and a number injured when an explosion occurred in an empty compartment in tank steamship Ardmore, owned by the Standard Oil Company of New Jersey.

The cause of the explosion is not known, but it is believed to have resulted from a spark igniting gas generated in the compartment by crude oil. The vessels was undergoing repairs at a Brooklyn drydock.

MOSES TO PRESS DYE AMENDMENT

Washington, July 22—Any attempt to restore to the tariff bill the three-year embargo on the importation of dyestuffs high was stricken out of the house, will be stubbornly opposed by Senator Moses of New Hampshire when that measure comes before the senate for action.

"I am gratified that the embargo was rejected by the house" said Sen. Moses today. It is my purpose to press for the adoption of my amendment."

SHIPPING BOARD RETAKES SHIPS

(By Associated Press)

New York, July 23—Agents of the the arrival of 4 big steamers chartered U. S. Shipping Board waited today for ed to the U. S. Mail S. S. Co. in order that they might have a chance to find them to seize in a series of 5.

YUCATAN CENTRE FOR REDS

Mexico City, July 22—A well organized fighting force composed of a thousand laborers is holding the fire in the Amatlan oil fields to the four wells which have been ablaze for several days. These wells may continue to burn for two months before they are extinguished.

GREEN ACRE DANCE TO OPEN TONIGHT

Weekly Dancing Parties Will Continue Through the Summer.

The Greenacre dances which were so popular last year during the torrid months of July and August are to be resumed starting tonight. Cool breezes from the river make dancing a pleasure even during the hot weather. Marden's Orchestra will furnish music. Ice cream will be for sale. These dances are to continue through the summer and without doubt prove to be as popular as last year. Dancing will start promptly at 8 and close at 11. The charge is 50 cents which includes war tax. Take the Dover electric at Badger's Island and enjoy an evening of cool, delightful dancing, tonight and every Saturday thereafter during the summer.

ISLES OF SHOALS

Among the recent arrivals at the Oceanic House, Isles of Shoals are:

Mr. and Mrs. John J. Donahue, Miss Esther Donahue, Manchester, N. H.; Miss Theodora Richardson, Concord, N. H.; William L. Sheppard, Hanover, N. H.; Mrs. John J. Feeney, Boston, Mass.; Mrs. Mary P. Rice, Bethlehem, N. H.; Miss Mildred Copeland, Waltham, Mass.; Miss Mary N. Phillips, New York, N. Y.; Miss Lucy S. Peirce, Boston, Mass.; Mrs. Chandler Robinson, Concord, N. H.; Miss E. G. Vanderhoget, Brooklyn, N. Y.; Miss Sadie Nickerson, Boston, Mass.; Mrs. Charles F. Matthews, Berrytown, N. Y. Miss Ruth Poland, Winchester, Mass. Henry Carroll, Boston, Mass.; Dr. William S. Lawrence, Yonkers, N. Y.; Miss Mary H. Wadsworth, Boston, Mass.; Miss D. K. Rankin, Springfield, Mass.

CLOTHING THE ONLY NECESSITY TO ADVANCE

(By Associated Press)

New York, July 23—Clothing was the only necessity that went up during the month of June according to statistics covering the United States made public today by the National Industrial Conference Board. Food was the only item that went down. All other items, the report said, remain stationary. The decrease in the average cost of typical wage earners family for the month is 2 1-10 of 1 per cent. The statistics showed the decrease or living costs for the month of July 1st amount to 21 percent. Counting the reduction up to July 1st, however, living costs still showed a net increase of 61 percent over those of July 1, 1914.

KITTERY

Kittery, Me., July 23—Mr. and Mrs. H. L. Duncan are spending a few days at Old Orchard.

Miss Elizabeth Barker is the guest of relatives in Waltham, Mass., for several weeks.

Frank Clough has been a recent Boston visitor.

Mr. and Mrs. Carl Larson of New Britain, Conn., are the guests of Mr. and Mrs. Alfred Berg and family of Woodlawn avenue.

Mrs. Emma Long who has been the guest of her sister, Mrs. Charles Duncan, has returned to Winthrop, Mass.

Mr. and Mrs. George Baldwin and daughter, Miss Jennie Baldwin of Connecticut, have been recent guests of friends in town.

Mr. and Mrs. Henry Thompson, Mr. and Mrs. Alfred Thompson and son Harry, have been recent visitors at the White Mountains.

Mr. and Mrs. Harvey Grant have been in Old Orchard attending Camp meeting which is being held there.

Mrs. Clarcy B. Hall of Eliot, has been the guest of her sister, Mrs. Ira Keene.

Rev. J. T. Jenner and son Theodore of Milton, Mo., and Rev. Alexander Graham of Keyser Falls, who are attending camp meeting at Old Orchard, were calling on friends in town on Friday.

Mrs. Ruth Kupper and children of Connecticut who is visiting her parents at Kittery Point was the guest of her brother, Arthur Baker, and family on Friday.

Mrs. Robert Leacock of The Intervene was the guest on Wednesday and Thursday of Mrs. Charles Woods at her camp at Milton, N. H.

James Webber of Stinson street is enjoying a week's vacation from his duties in Portsmouth.

Miss Nellie Farris of Natick, Mass., is passing two weeks with friends in town.

Walter Clough, a former Kittery boy, who has been visiting relatives here and in Portsmouth has returned to his home in New York.

Miss Annie Piper of Boston is the guest of her sister, Mrs. Charles Duncan at the Intervene.

The little daughter of Mr. and Mrs. Elmer Burnham who has been quite ill with the grippe is much better.

Mr. and Mrs. Emil Berg of Ashburnham, Mass., are the guests of Mr. and Mrs. Alfred Berg.

The many friends of Mr. and Mrs. Charlottie Cottle will be sorry to learn she has been quite ill at her home on Cottle's Hill.

A. H. Brackett is enjoying a vacation from his duties at the navy yard.

The Nursing Association will hold their baby show, lawn party and sale on Thursday afternoon and evening, July 28 on the library grounds. Every mother is invited to have her baby there in the afternoon to be in the show. A fine time is promised all attending. There will be cooked food, ice cream, apron and fancy work table, mystery and white elephant tables to interest the many. Everyone is cordially invited to donate to these tables. It is hard to reach all by phone and the committee will be pleased to have all the help in this way as possible as it is a very worthy cause to work for.

FOR SALE—1916 Chevrolet, driven 1400 miles, in good condition. G. L. Trefethen, Kittery, Me. Tele. 208-W.

FARWELL—DONNELL

Arthur H. Donnell, son of Mr. and Mrs. David Donnell, and Miss Annette S. Farwell, daughter of Mr. and Mrs. Charles Farwell, both of York Beach, were recently united in marriage by Rev. G. W. F. Hill at Cape Neddick. Both of the contracting parties are well known at York Beach, where they have always resided, and the best wishes of their many friends go with them as they start out upon life's journey together.

Strand Theatre
KITTERY.
TONIGHT
Big Double Show—2 Features
"Lawrence Wins Malice"
"The Path She Chose"
Comedy and Screen Magazine.
Mr. Albert Sprague in Songs.
Monday—Fatty Arbuckle in "Brewster's Millions."

OUR ENTIRE STOCK OF HAMMOCKS

will be sold at 40 Per Cent DISCOUNT

They must be sold

$22.50 Khaki Hammock, very heavy $13.85
$47.50 Grey Khaki Hammock, fancy stripe with awning and support $28.50
$75.00 Fancy Hammock, awning and stand, very heavy and durable $45.00

And Many Other Bargains Equally Attractive.
Now is the Time to buy for future years.

Portsmouth Furniture Co.
"THE MONEY SAVING STORE"
Cor. Deer & Vaughan Sts. Near B. & M. Depot.

NEW PRICES ON CHEVROLET Passenger Cars

MODEL FOUR-NINETY ROADSTER	$625.00
MODEL FOUR-NINETY TOURING	625.00
MODEL FOUR-NINETY COUPE	975.00
MODEL FOUR-NINETY SEDAN	975.00
MODEL FB ROADSTER	975.00
MODEL FB TOURING	975.00
MODEL FB COUPE	1575.00
MODEL FB SEDAN	1575.00

Above prices F. O. B. Flint, Michigan

Portsmouth Motor Mart
Fleet Street, Portsmouth, N. H.

FIRST NATIONAL BANK
PORTSMOUTH, N. H.
United States Depository.

Statement of Condition at Close of Business June 30, 1921.

RESOURCES.

Loans and other securities	$1,460,727.61
United States Bonds	465,000.00
Banking House and Fixtures	40,582.50
Cash and due from banks	273,834.24
	$2,240,144.35

LIABILITIES.

Capital	$150,000.00
Surplus and undivided profits	113,063.24
Circulation	148,500.00
Bills payable	35,000.00
Federal Reserve Bank	244,610.65
Deposits	1,548,970.46
	$2,240,144.35

Royal Restaurant
Ladies' and Gents' Private Dining Room
First Class Service. Prices Reasonable.
Regular Dinner 45 Cents
We Serve Special Luncheon and Supper on Week Days.
39 Congress St., Portsmouth. Telephone 133.

PLANNING TO CLOSE ANOTHER COUNTY JAIL BEFORE WINTER

The County Commissioners of Merrimac County are going to take action in the matter of closing the jail in Concord. This has been under consideration for some time owing to the high cost of maintenance of the institution last year, with the practically certainty that the cost will not fall much if any below $7000, the cost last year. It is expected the jail will go out of business before cold weather sets in.

The prisoners will be boarded at Manchester jail, when the jail here is closed. The number had fallen so low that the cost of conducting the jail is out of all proportion to the number of inmates. The Merrimack county commissioners have advocated abolishing all of the county jails and the establishment of state workhouses where all house of correction prisoners should be sent and the expense of their keeping be charged against the county from which they were sentenced.

This proposal has been before the last two legislatures, failing of action at the 1919 session, but being passed in a permissive rather than mandatory form at the 1921 session. The law empowers county commissioners to close their jails when it is deemed advisable and the commissioners in this county appear to have decided it is well to take advantage of the law at this time. Several counties already have taken advantage of the law enacted at the last session.

It is expected that ultimately there will be but two jails in the state, one at Manchester and the other in the North Country, at which all minor prisoners and those held for grand juries will be held in custody.

The commissioners a short time ago placed orders for coal for the county farm at Boscawen and the court house in Concord, but did not place any order for coal for the jail and it is understood none will be ordered this year. It is because of this action that the belief prevails the commissioners have practically decided to abolish the local jail.

It is expected that the jail property will be sold if it is closed. One suggestion is that the buildings could be converted into very desirable apartments at small expense which would be a big help in solving the housing situation. The land is very valuable for farming and would be readily marketable if the county desired to sell it.

CAPITAL STOCK RETURNS MUST BE IN JULY 31 TO AVOID PENALTY

July 31 is the last day for filing returns of the capital stock tax. To avoid penalty, the returns must be in the hands of collectors of internal revenue on or before midnight of that date.

Blank forms are available at the office of Collector of Internal Revenue John H. Field, Portsmouth, Form 707 is required for domestic, and 708 for foreign corporations.

The capital stock tax is a special excise tax imposed on "corporations with respect to "carrying on or doing business." The tax on domestic corporations is $1 for each $1,000 or so much of the fair average value of its capital stock for the preceding year ending June 30 as is in excess of $5,000. Foreign corporations are required to pay a tax at the rate of $1 for each $1000 of their capital employed in the transaction of business in the United States without the benefit of the $5000 deduction. The tax is payable in advance, returns filed in July of this year covering the taxable year beginning July 1, 1921, and ending June 30, 1922.

The Bureau of Internal Revenue estimates that approximately 325,000 such returns will be filed, and that the amount of revenue collected from this source will be approximately $90,000,000.

Returns are required of every domestic corporation regardless of the par value of its capital stock, and of every foreign corporation irrespective of the amount of capital employed in this country in the transaction of its business. Certain corporations not organized for profit are exempt from capital stock tax. The class of organizations entitled to the exemption is described in regulations 50, revised copies of which may be obtained at Portsmouth.

Corporations claiming exemption are required to file returns setting forth their reasons for such claims, accompanied by evidence in support thereof.

If, because of lack of complete data or other reasons than illness or absence, it is impossible to file a complete return on or before July 31, a tentative return may be filed reporting the approximate fair value in order that an initial assessment may be made, thus avoiding penalty.

The penalty for failure to file a return within the time prescribed is an added assessment of 25 per cent of the amount due, unless it is shown that the failure was due to reasonable cause and not to neglect.

In addition to the added assessment a fine of not more than $1,000 is provided for failure to make a return on time. For wilful refusal to make a return, wilful evasion of the tax, wilful refusal to supply information requested by the Commissioner, or attempting in any way to evade the tax and payment when due, the penalty is a fine of not more than $10,000 or imprisonment for not more than one year, or both.

With a view to the prompt collection of the capital stock tax, and for the convenience of the taxpayer as well as the government, the Bureau suggests that corporations submit checks with the returns for the amount of tax due. This method is appealing to corporations as it lessens liability to penalty.

MUNICIPAL OBSERVATORY TO BE OPENED

Des Moines, Ia. July 23.—The only municipal observatory in the world, according to Dean Daniel W. Morehouse of Drake University, its chief promotor, will be opened to the public here on Aug. 1. The city council voted the funds for its erection.

Dean Morehouse was led to work for the public telescope by his experience as head of the department of astronomy at the local university for 20 years, in which he came to the conviction that the great majority of newspaper readers are interested in astronomical phenomena. They desire information in this field upon which they can depend and which will give them a wider knowledge and will be of real benefit in shaping their ideas and concepts in the realm of the oldest and grandest of the sciences," the dean says.

The observatory building is to be equipped by Drake university with a fine 9-inch equatorial telescope. It is to be under the control of the university and open to the public at least three times a week, and at any other time when occasion may warrant.

"The City of Des Moines has erected one of the most beautiful observatories in the loveliest public park to be found in the entire Missouri valley," said Dean Morehouse. "I know of no other city in the world that can boast of such an institution. There are a few observatories supported by municipal universities and therefore open to the public, but I know of no one that is supported directly by the municipality."

THIS YOUNG MOTHER

Tells Childless Women What Lydia E. Pinkham's Vegetable Compound Did for Her

Millston, Wis.—"I want to give you a word of praise for your wonderful medicine. We are very fond of children and for a considerable time after we married I feared I would not have any owing to my weak condition. I began taking Lydia E. Pinkham's Vegetable Compound and now I have a nice strong healthy baby girl. I can honestly say that I did not suffer much more when my baby was born than I used to suffer with my periods before I took Lydia E. Pinkham's Vegetable Compound years ago. I give all the credit to your medicine and shall always recommend it very highly."—Mrs. H. H. JANSSEN, Millston, Wisconsin.

How can women who are weak and sickly expect or hope to become mothers of healthy children? Their first duty is to themselves. They should overcome the derangement or debility that is dragging them down, and strengthen the entire system, as did Mrs. Janssen, by taking Lydia E. Pinkham's Vegetable Compound and then they will be in a position to give their children the blessing of a good constitution.

WIFE MAY HAVE MALE FRIEND

Tallahasee, Fla., July 21—A wife has the right to be alone with a male friend on a public highway without interference fro mher husband, according to a recent decision of the Florida Supreme Court.

The case came up through a husband meeting his wife riding along with another man. He attacked the man, and as a result of the fight that ensued his wife's companion was convicted of assault with intent to murder. The State Supreme Court reversed the lower tribunal.

"There may have been a time when a wife was regarded as her husband's chattel, and being out alone on a public road with another man regarded as sufficient provocation to justify the husband in making an assault upon her companion, but this is no longer true, when women enjoy equal freedom with men" said the opinion read by Chief Justice Brown.

"The mere walking or driving of a married woman with another man, or a married man another woman, is not sufficient provocation to justify an assault by either spouse, and the greater freedom of intercourse between men and women in this day protects them from unwarranted attacks by a jealous husband or wife, who sees in innocent acts of social intercourse confirmations strong as proofs of holy writ that they are flagrantly immoral."

WHERE LEPROSY IS CURED

Honolulu, T. H., July 22—An opportunity to inspect one of the most modern leprosariums in the world, where the disease actually has been checked and from which leper patients constantly are being liberated on parole, will be given delegates to the Press Congress of the World which meets here next October. Sixty-five per cent of the patients at the Kalaupaja leper settlement will be discharged on parole within two years in the opinion of Dr. W. J. Goodhue, for nineteen years resident physician there. This estimate is based on results obtained with the chaulmoogra oil specific, prepared in the laboratories of the Universities of Hawaii. The Kalaupaja colony is on a promontory of the island of Molokai. Patients observe all public holidays, their Fourth of July celebrations are jubilant, and they have orchestras and bands, movies and amateur theatricals.

RUSSIAN PEASANTS ARE MOBILIZED DESPITE DENIAL

Stockholm, July 22—While the Russian Legation at Helsingfors disavows the reported general mobilization in Russia, a Finnish official here today declared his Government has proof that peasants in Karelen and in other districts have been mobilized.

DEVALERA GOES BACK TO IRELAND

London July 22—Eamonn DeValera arrived at Euston Station shortly after eight o'clock this morning to take an 8.30 train for Dublin. To newspapermen who pressed him for an interview he said:

"Although the immediate future is uncertain, we have perfect confidence in the ultimate success of our cause."

A few minutes later he stood up in his carriage to address the large crowd of Irish enthusiasts who swarmed about the station. First in Irish then in English he thanked them for coming out so early in the morning to bid him goodbye and said everywhere he went he found the same enthusiasm for the Sinn Fein which only a just cause could inspire.

"I am perfectly certain our cause will win in the end. It may take some time to accomplish, but success certainly will come. Of that I am confident," he said.

Cheering and singing, the crowd surrounded the train. Just as it was steaming out an old Irish woman made her way to the front and shouted "God bless you, sir, Ireland needs you" Which DeValera acknowledged by smiling and waving his hand.

The Irish leader is taking with him a document he received yesterday from the British prime minister, setting forth definite proposals by the British Government as a settlement of the Irish problem. These proposals will be submitted to members of the Dail Eireann, as well as other prominent Irish Republicans, and Mr. Lloyd George will hear from time to time how the discussions are proceeding. Later Mr. De Valera will return to London for further conversations, and Sir James Craig the Ulster premier, may reenter the negotiations at this time.

WOMEN ARE NOW GROWING BEARDS

Paris, July 22—Professor Achard of the Academy of Medicine, who has been conducting physiological research for years, informed his colleagues officially today that his investigations show that woman little by little is growing a beard. When the time comes that she can boast long, silky, square-ended "boulevard whiskers" she will then be the equal of man because, says the professor—who himself lurks within a luxuriant humbug creation—"when hangs a beard there lies force, virility, courage, mentality."

Professor Achard's only fear is that as soon as woman achieves a complete hirsute adornment, she will become so superviriile she will have to be confined in an asylum to protect the rights and interests of man.

FASCISTI STABBED TO DEATH

Mexico City, July 22—The State of Yucatan has been elected by the Communist Congress as headquarters for all Communists propaganda in Latin America, according to word received by labor leaders here from the Mexican delegation to the recent Moscow Assembly who are now in Berlin.

MALONEY CRITICALLY ILL

Washington, July 22—Congressman Robert S. Maloney of Lawrence is in a critical condition at the Walter Reed Hospital following an operation for acute appendicitis late last night. Mrs. Maloney has been notified and will arrive here on the Federal Express tonight. Congressman Maloney has had several attacks lately of stomach trouble, as he assumed, and his secretary, Daniel Murphy, urged him to go to a hospital for observation late Wednesday. Mr. Maloney hoped in case an operation should be decided upon, to go to Boston but his condition was found to be so serious that the physicians decided to operate last night. The operation was successful, it is hoped, but Mr. Maloney's delay in seeking hospital treatment has made his present condition critical.

OIL FIRE UNDER CONTROL

Rome, July 22—Four Fascisti were killed and many wounded in an encounter with carabineers at Sarzana, Province of Genoa. Later Communists attacked the Fascisti, killing four. Similar disorders occurred in other towns, ten persons being killed and fifteen wounded. There was great excitement in the Chamber over the Sarzana conflict. It was asserted 17 persons were killed there, most of them Fascisti, who were stabbed in the back with daggers.

FALLING OFF IN GERMAN DYE PRODUCTS

Leverkusen, Germany.—German dyestuff manufacturers' total production this year will not exceed 60,000 tons which will make it impossible to "flood" the markets of England or America, or even compete successfully against American manufacturers, asserts Dr. Carl Duisberg, head of Germany's greatest dye manufacturing organization.

"We have recently increased our capital to 1,702,500,000 marks, which is 719,000,000 more than our previous capital, but this was the inevitable consequence of the tremendous depreciation of our currency and resultant increases in the prices of commodities," he said. "It has nothing to do with intended attacks on the world market, which it has been reported we were planning.

"Labor difficulties, shortage of coal, the unsatisfactory traffic conditions; as far as the Rhineland is concerned, the obstacles caused by the Rhine customs barrier, all prevent us, in any case, from increasing our output, and leave us in a far from satisfactory position. This position is made worse by the hindrances placed in our way in many foreign countries."

Dr. Duisberg characterized a report of demand in some American quarters for the closing of German dyeworks because "they might be used for the manufacture of explosives and poison gas in another war," was "utterly senseless, since Germany has been deprived of the means of employing poison gases for war purposes, even if she wanted to." He added that "no sane man in Germany thinks of fresh wars."

"It is difficult to understand American anxiety," he continued, "for the American industry is incomparably stronger than ours."

WAR RISK CLAIMS NEARLY CLEANED UP

Washington, July 22—Announcing today the completion of a drive to settle all claims of former service men pending in the War Risk Insurance Bureau, Director Forbes said all claims had been acted upon except those of current filing which would receive action within the next twenty-four hours.

With arrearage of 56,000 cases in the medical division on May 1 reduced to 11,000 cases by July 1, this division, Director Forbes said, had in the last three weeks disposed of a 24-hour average of 7000 cases. The compensation and insurance claims division, where a monthly average of 21,000 new cases is received, had disposed of these, he said, and brought its pending cases to a current basis in this drive.

FULLER'S "INTERMENT" THE ISSUE

Former Senator Robert M. Washburn, writing from York Cliffs, Me., says:

"If Mr. Fuller is a candidate for renomination in 1922, and there is no strong candidate against him, I shall oppose him in the primaries. If Mr. Fuller wins the nomination against any other candidate, a vote for him will have been thrown away, for I shall become an independent candidate and, in an off-year, he is bound to be defeated. Mr. Fuller cannot take exception to this proposed course of mine. On political grounds the party is entitled to a real rather than a reg- other Republican. On personal grounds this was precisely Mr. Fuller's attitude towards Congressman Roberts in 1916 when Roberts was the regular nominee and Fuller defeated him as an independent. The great issue of 1922 is the interment of Mr. Fuller, to which I have consecrated myself".

COURT LIFE OF JAPAN

Tokio.—Changes, democratic in nature, will probably be made for the court life of Japan and in the relations of the Imperial family to the people, as a result of the visit of Prince Hirohito to Europe. It is likely that the printing of photographs of members of the Imperial family in newspapers and magazines will be permitted. The military guards which are always established on the occasion of a visit of a member of the Imperial family to any place outside the palace will also be simplified, if the suggestions which have been formulated by officers of the Imperial Household are accepted.

EIGHT DROWNED WHILE BATHING

Houston, Tex., July 22—Eight persons were drowned and three others, near death, were rescued when 16 persons, all delegates to the Baptist Young Peoples' Union annual State encampment at Palacios, forming a bathing party, were caught in the strong undertow of the Gulf of Mexico at the mouth of Green Bayou, 22 miles from Palacios, late yesterday and were swept out into deep water.

Seven of the bodies have been recovered.

Flavor—Strength
Every cup of
"SALADA"
TEA
Gives genuine satisfaction and solid comfort

"MIDDIES" TALKING FOOTBALL

Annapolis, Md., July 22—There is much talk of football at the Naval Academy, despite the hot weather. While the regulars of last year in eight positions will again be available, every place on the team is regarded as available if a better man can be found. It is declared that the Naval Academy never has had such an array of high-grade backfield material as that which will be put at the disposal of Coach Folwell when the season opens. Of the sixteen trained backs of last season, only two have gone and there is some additional good material in last season's second squad and in the new "plebe" class.

CURZON HAS HOPEFUL VIEW ON IRELAND

(By Associated Press)

London, July 22—A hopeful view of the Irish peace negotiations was taken by Lord Curzon, the secretary of foreign affairs, in the House of Lords last evening, when he incidentally touched upon the question. It was the government's intention not to have an autumn session of Parliament, Lord Curzon said in answering a question, but if the Irish negotiations proved successful—and so far, he was glad to say, they seemed charged with hope—it was conceivable that the assembling of Parliament in the autumn might be necessary.

CONGOLEUM Floor Covering

9 x 12 Congoleum Rugs $16.50
9 x 12 Linoleum Rugs $18.50
9 x 12 Best Grades $20.00
Felt Base Goods ..... 65c to 85c yard
Linoleum ..... 98c to $1.50 yard
Straw Matting ..... 38c to 50c yard
Rug Border ..... 65, 75c, 85c yard

Special prices on lace and muslin curtains. Curtains of all kinds and qualities to select from. Give us a call.

D. H. McINTOSH
Mac's Busy Corner—Fleet and Congress Sts.

Summertime
and all the year 'round
POST TOASTIES
are favored by folks who want different and better corn flakes
Made of the firm hearts of selected white corn, rolled and toasted crisp and golden brown, Post Toasties are especially delicious when served with fresh fruits or berries.
Ready to Eat
No Waste
Sold by grocers everywhere!
Made by
Postum Cereal Co., Inc.
Battle Creek, Mich.

Just WHISTLE
Wrapped in Bottles.
Phone
Whistle Bottler.
Phone No. 8.

ASPHALT SHINGLES
PREVENT FIRES
If your house is laid with asphalt shingles you need not worry about sparks setting fire to your roof. Asphalt shingles are proof against sparks and burning embers, and will not support combustion. They add to the appearance of any building and are cheaper to lay than any other kind of shingle. We sell four different styles including the famous NEPONSET Brand. Colors red, green and blue-black. Let us estimate your next job. Prices are 35 per cent under the market of last year.

LITTLEFIELD LUMBER CO.
"Square Deal Building Materials."
63 Green Street. Say, "Hello 74"

THE PORTSMOUTH HERALD

Established September 23, 1884.

Published every evening, Sundays and holidays excepted, by The Herald Publishing Company. Terms: $5.00 a year when paid in advance; 50 cents a month; 2 cents per copy, delivered in any part of the city or sent by mail. Communications should be addressed to F. W. Hartford, Editor. Advertising rates reasonable and made known upon application.

Entered at the Portsmouth, N. H., postoffice as second-class mail matter.

FOR PORTSMOUTH AND PORTSMOUTH'S INTERESTS

A PAPER FOR THE PEOPLE.

Telephone—Editorial, 38; Business, 37.

MEMBER OF ASSOCIATED PRESS. The Associated Press is exclusively entitled to the use for republication of all news credited to it or not otherwise credited in this paper and also the local news published here. All rights of re-publication of special dispatches herein are also reserved.

UNION LABEL

Portsmouth, N. H., Saturday, July 23, 1921.

An Unsatisfactory Situation.

It is now more than two years since nation-wide prohibition went into effect, and the results up to this time are far from satisfactory in many part of the country. Perhaps they are all the people had a right to expect, but they are not all that they expected, and as a consequence there is disappointment on the part of such as believed that when the United States took the matter in hand we should have prohibition that would prohibit.

But the rum business is still cutting a good deal of a figure in this country, as all are aware who read the daily papers, which contain accounts of rum running, raids, drunkenness cases in the courts, convictions for driving automobiles while under the influence of liquor, and all that sort of thing. If reports of these things were only occasional it would not be so surprising; but they are so common as to show that in spite of the laws and such efforts as have been made to enforce them the liquor business is still cutting a wide swath.

It is not strange that people who looked in confidence for an entirely different state of things long before this time are beginning to ask where the trouble lies and where the remedy is to be found. And their questioning is not so easily answered as might appear at first thought.

In the first place, prohibition as provided for by the 18th Amendment is the greatest social reform ever undertaken by any government. It is to be doubted that even the strongest supporters of the movement realized the magnitude of the task. To wipe out by force the customs and habits that have come down from time immemorial is no easy matter, as has already been dsicovered and demonstrated.

But there is a growing feeling that the effort to wipe out the liquor business is not as earnest as it should be, and must be if the whole matter is not to degenerate into a farce. Readers of court reports note how apparently difficult it is to convict, and that comparatively light sentences are imposed in many of the cases. Court justices in Massachusetts have remarked that cases of drunkenness in some cities seem to be about as numerous as in pre-prohibition days. One justice said a few days ago that conditions in his city would almost indicate that moonshine was being peddled from door to door. Men familiar with conditions in the big cities say there is no difficulty in getting liquor if one has the price, and that in many places there is mighty little secrecy about it. Dry agents themselves have admitted that there is corruption on the part of many of their men, and there is much to indicate that such is the fact.

The past two years have demonstrated that the prohibitory law is not going to enforce itself. If it is to be enforced there must be resolute and unremitting work on the part of all charged with its enforcement. The incompetent must be dismissed and the corrupt punished. The enforcement of this law is no child's play, and it is clear that greater pressure is called for than has yet been brought to bear.

The present condition is not creditable to the country, and if there is not an early and pronounced change discredit will be coupled with disgrace.

President Harding is to be well protected on his trip to Plymouth to attend the tercentenary celebration. A number of battleships will escort the presidential yacht, the Mayflower, and a troop of cavalry from Fort Ethan Allen, Vt., will serve as his body guard at Plymouth. And there will also be some secret service men on hand.

Wisconsin has a law prohibiting home brewing for personal use, which is rather hard on the men, but the women of that state are to have rights and privileges. Among other things provided for them by a new law is the right to wear trousers and chew tobacco if they want to. This measure is declared to remove "every restriction."

The investigation into the circumstances surrounding the escape of Grover Cleveland Bergdoll, the slacker, may be interesting as revealing some of the details, but it was not necessary to convince the public that money was used, and freely, in providing an opening for the coward's escape.

In the recent bombing tests off the Virginia coast one German light cruiser demonstrated its capacity to stand a lot of punishment before going down. It was finally sunk by a bomb that missed the deck and ripped a hole through its side.

A lot of women in New York the other day held an automobile parade, stopping in front of the bakeries and demanding lower prices for bread. Under the circumstances the demand must have been mighty impressive.

It looks as if New England had won its fight for the free admission of fuel oil and crude oil. These articles mean much to the manufacturing interests of New England, whose protests have been heard and heeded.

It is reported that the Protestant Episcopal Church in New York city is to begin advertising its activities in the daily papers. Well, "it pays to advertise."

Canada is to reduce its permanent military force ten per cent. It realizes that the war is over and that it has other uses for its money.

GREEN ACRE CONFERENCES

The conferences of Green Acre have grown into their present state of beauty and usefulness, because they have filled a place in the world of liberal thought and cosmopolitan understanding. The week just closed was made memorable by the presence of Dr. A. D. Watson of Toronto, Canada, who spoke on poetry, idealism, Eugenics and other important topics. Every one found him a deeply cultured, earnest man, a god-fearing, religious man. The other day he spoke on the splendor of the ages and pointed out clearly, that we must co-operate with God to bring about His will and make it an actuality in the lives of men.

Program for Next Week

On the morning of July 24th, 10 a.m. Mrs. Elizabeth Hopper of Urbana, Ill., will conduct the devotional meeting on the veranda of the Eirenion and everyone is welcomed. Mirza Ahmad Sohrab will speak on "Meditation." Mrs. Hopper will speak about some of her spiritual experiences with Abdul Baha when he was in this country in 1912.

In the afternoon 4 p. m. Eliot time, Mirza Ahmad Sohrab of Persia will deliver an address on "The Evolving Consciousness of Humanity." The public is cordially invited to attend. There will be no collection.

On the afternoons, 3.30 p. m. of Monday, Tuesday, Thursday and Friday, Prof. Stanwood Cobb of Chevy Chase Country Day School, will give his series of lectures on the "Outline of History" by H. G. Wells. These lectures will be of great interest to the public for the "Outline of History" has become the topic of discussion in all the literary and educational circles. There are ever so many people who would like to read these books but they have no time. These free lectures are a good opportunity for those who can attend them to gain a glimpse of the organic history of mankind from the beginning of evolution up to the present age. Mrs Rosa Henderson of Montreal will speak on Wednesday, 4 p. m., on the "Psychology of Peace and War." She is an able speaker and has travelled much throughout U. S. and Canada.

Saturday Night Dances

Tonight at 8 p. m. the Green Acre Dances will open the season. Marden's Orchestra will play. All the young folks are most cordially invited to attend and enjoy themselves. These dances will continue throughout July and August on every Saturday night.

The Green Acre Summer School at Willowcote was opened on Thursday morning with 31 students from Eliot and hotel guest's children. Mr. and Mrs Cobb and the teachers were rejoiced over the initial success and they hope the number will be, ere long, doubled. This is a wonderful educational experiment and altho' it is still in its infancy yet there is no doubt that it will grow and its progressive norms will be applied with greater effect.

Dr. A. D. Watson before leaving on Friday gave a fine talk to an interested gathering on the porch of Fellowship House. Mr. W. H. Randall thanked him for coming to Green Acre and leaving behind his sweet spirit which shall never be forgotten. Dr. Watson in speaking about the Bahai Cause said: Thank God that there is at least one Movement in the world that is above the taint of commercialism, that it ideals are free from dogmas and creeds. Its banner waving to the breezes of heaven and its motives for the welfare and progress of humanity." While in Rye Beach he wrote the following sweet poem, dedicating it to Mr. and Mrs. Randall, who entertained him while here:

The sacred dawn sends breezes from the sea;
A song of light wakes all the world from rest,
Dissolves the mist upon the ocean's breast
And thrills the morn with glad serenity
The robin warbles on the Balsam tree,
His mate admiring from her downy nest;
All nature dons her greenest and her best,
And so, the great round world goes merrily.

Henceforth the memory of these sacred days,
Their friendships and their fellowships shall last,
With all the holiest joy-gleams of the past,
A Psalm of life with purpose, all of praise.
My heart shall evermore their love enthrone
Whose souls with beauty so inspire my own.

Another sweet poem, the ideas of which are gathered from the rose the garden of Abdul Baha is the "Divine Forgetting."

Forget the evils in the souls of men;
Hath thy good friend one fault and virtues ten?
Let not thy spirit for that one vice fret
But cast it into Lethe and forget.
In some dire enemy, perchance but one
Bright starry virtue and ten vices run;
Blaze thou that virtue on the open sky
And let his failings in oblivion die.

A third little poem is on the words of Baha-o'llah: "Let not a man glory in this that he loves his country; let him rather glory in this that he love his kind. The title of the poem is "Love's Stairway."

Who loves his native land is wise
More glorious he whose visioned eyes
Doth see our God in every face
Beneath the blue and bending skies.

One God is ours, one earth, one air,
One sea; one sky is everywhere.
The world is not so very wide,
And heaven has only one bright star.

And the last poem that we shall quote here is called: The "Age of Light." It is about Acca, Palestine and the Most great Prisoner, Abdul Baha in that city, living and teaching man the lessons of love and renunciation.

This little city by the wistful sea
For forty years had been his prison home.
How oft he watched these crags the breakers comb
And knew the billows of the world to be
One divided blue immensity.
He saw the nations, like the ocean's foam—
Britannia, Gaul, America and Rome—
In dignity of compromise agree.

Now, man to man, and race to race, renew
Your solemn pledge to stay the Titan, war.
Build ye, the age of light. The morning star
Gleams in the Orient sky. Serene its hue,
And life no more is rule of beak and claw
Where lowliness and love is final law.

The principle of the Bahai Movement is Universal Peace. The governments of the world altho, speaking about peace do not realize its spiritual values. They go on preparing for war and bloodshed. They cannot trust each other, because there is no faith in the hearts. They are filled with ill-will and suspicions. And as long as these international conflicts exist there will be no peace; nay rather every period of peace has been used as an excuse for the preparation of a greater and deadlier war. Baha'o'llah 70 years ago declared that in this age there must be peace—otherwise the fabric of civilization will totter to the ground. There can be no peace without understanding, no love without unity, no progress without order. Peace is light; war is darkness. Peace is life; war is death. Peace is civilization; war is barbarism. Peace is joy; war is suffering. Peace is heaven; war is hell. Peace is love; war is hate. The people of the world are divided into two camps; they are organized into two armies; one army holding to the former and another to the latter attributes. The first is the Army of the Prince of Peace, advancing toward the goal of spiritual triumph with vision and truth. Their path is illumined with the rays of the Sun of Reality. They know that theirs is the victory. Defeat will not approach them. They have on them the armors of Truth and the bucklers of righteousness. These are the invincible soldiers of the King of Kings. Abdul Baha addressing them says; "O ye soldiers of the Kingdom! Be ye valiant and fearless! Day by day add to your spiritual victories. Be ye not disturbed by the constant assaults of the enemies. Attack ye like unto the roaring lions. Have no thought of yourselves, for the invisible armies of the Kingdom are fighting on your side. Enter ye the battlefields with the confirmations of the Holy Spirit. Know ye of a certainty that the powers of the Kingdom of Abha are with you. The hosts of the heaven of truth are with you. The soul breezes of the Paradise of Abha are wafting over your heated brows. Not for a moment are ye alone. Not for a second are ye left to yourselves. The beauty of Abha is with you. The Glorious God is with you. The King of Kings is with you. The Lord of lords is with you and the Powers of the Kingdom are with you."

Fruit Nut Cereal

A breakfast food which is nutritious and easily digested, ready to serve with cream or milk. Contains figs, raisins, walnuts, wheat, bran and malt.

You are invited to a demonstration at our store this week.

HENRY P. PAYNE

Opp. Postoffice.

PASTOR REQUESTS REDUCTION IN SALARY

Worcester, July 23.—At a meeting of standing committee of Memorial Church held today it was voted to accept the request of the pastor, the Rev. Ellsworth W. Phillips, that his salary be reduced 12½ per cent. This reduction is to cover a period of six months from July 1 to Jan. 1 and the request was made because many members of the congregation are receiving reduced wages.

Part of the Rev. Mr. Phillip's salary is paid by the Congregational City Mission Society and this will not be affected by the reduction. It was also voted to express appreciation to the pastor for his generous action.

EDITORIAL COMMENT

A Hint to the Movies
(From the Thrift Magazine)

The radical reformers are after the Sunday movies with a large vigorous club. They want to close up these strongholds of intelectual activity on the Sabbath day. People who like to go where the air is refreshing, where the music of the piano is truly inspiring and where one's intelligence will be constantly flattered will not know what to do with themselves throughout the long and dreary Sundays if the reformers have their way. Those of us who enjoy seeing the tall handsome hero rescued from the penitentiary in the third reel will indeed have a dreary time of it from Saturday to Monday.

The movie authorities could make their industry a tremendous force for education and the general welfare of the public by giving their patrons something to feast their minds upon excepting murder, arson, underworld intrigues and sex appeal. The closing of all the movies on Sunday would be an infringement on the liberties of the people. There is no reason why it should be criminal to be innocently amused on Sunday, but a good deal could be said on the need of applying the pruning knife to the average movie entertainment.

"Hail Columbia"
(From the Villager)

A chirpy young woman of our acquaintance chanced to met with us in New York city, and looking down Fifth Avenue at the fine display of the Stars and Stripes, she said, "What are all the flags for? Has Admiral Sims made another speech?"

Once More the Handy Gun
(From the Milwaukee Sentinel)

A news item from Los Angeles relates that a woman of that city shot her husband because he insisted on installing a pool table in the basement of their home.

The woman declares that she pleaded with her husband to keep their home "sacred for their baby" but that he refused to heed her expostulation. Thereupon she seized a pistol and fired a shot to make him think she had killed herself. This failing to move him, she took careful aim and killed her spouse with the next shot

The woman's general idea of keeping the home "sacred for the baby" was, of course commendable, and perhaps the husband was not maintaining the high domestic standard which his sensitive wife would desire. But it would seem, considering the matter calmly and dispassionately, that murdering the husband and father isn't going to provide a particularly elevating home atmosphere for that interesting infant—in fact the close proximity of a pool table or even a home brew outfit would be more desirable

The incident merely adds another to the long list of women who in recent months have sought to avenge real or fancied wrongs with the aid of a gun and emphasizes the fact that the hazards of matrimony are largely on the increase.

It will be next in order for a soft-headed jury to acquit the woman and extend a vote of condolence to her in her sad bereavement while the sob squad sprinkles the court with its tears. In the meantime the husband has been prematurely removed from earth, where he seems to have been having a rather pleasant time of it, for an offense which really did not merit the death penalty

The impulsive act of the Los Angeles woman also calls attention again to the danger of the handy gun If there had been no gun on the premises she might have lambasted her husband with a broom or a rolling pin or other feminine weapon so dear to the heart of the comic artist. That would have emphasized her objection to the pool table without depriving him of his value as a meal ticket.

Harding Goes to the Root
(From the San Francisco Chronicle)

President Harding has justified the choice of the American people, first, in surrounding himself with advisers of the broadest vision and then, after consultation with them and assuming, as he must, the responsibility of decision, in proposing to the nations not merely a naval holiday, but an open covenant, openly arrived at, which shall remove the fear of war.

And disarmament will follow as a natural incident.

While Congress has been talking President Harding has been doing, and already he has carried the nations with him far beyond the point to which the vision of Congress extended. No wonder Senator Borah is "amazed" and in fear lest an era of international friendship shall make dickering about the number of warships unnecessary.

And all the peoples are determined to throw off the awful burden of war and preparation for war. The proposal of President Harding goes to the root of the matter. Nor is the problem of continental Europe insoluble. The course of events and of unified human thought, once started, is an irrestible force which will carry everything before it.

NAIL HOLES IN PLENTY, NO NAILS

Dover, July 23.—Neither the canny Sherlock Holmes nor the admirable Doc Watson had a thing on the rum-enforcement officers who searched the coffee house of Peter Sardells and George Peppes at 57 Main St., at a late hour last Thursday night. They found 93 bottles of Jakey hidden where the coffee house men didn't think any body would discover. Both Sardells and Peppes were arraigned in the municipal court before Judge Sherry Friday morning, and each received a fine of $50 and costs, with a jail sentence suspended.

The rum officers had heard that there was something in this particular coffee house which it would be a shame to spoil with coffee, and the place received a call from City Marshal Crowley, Assistant Marshal McDonough and Deputy Commissioner Ralph Caswell. The officers poked around for some time—about an hour, without finding anything, but they felt sure that contraband was on the premises.

Finally one of the officers noticed that there was a floor board in the kitchen that had a peculiar appearance. There were nail holes but no nails. He whipped out his pocket knife and pried the board up, and the 93 bottles of Jakey were disclosed to view, neatly packed away.

PEOPLE'S OPINIONS

Respect for the Flag

Editor of the Herald:

I was down to Hampton Beach Wednesday night and stopped for a while to see the fireworks. The American flag was shown in colors as it often is and the band played "The Star Spangled Banner." Most of the people were so comfortable sitting on the beach that they could not stand up. In front of me there were four Portsmouth fellows who neither stood up or removed their hats. They furthermore insisted on singing "Bright Eyes" during the time our National Anthem was being played. It seems to me that no matter how ignorant one may be they should by this time respect our flag as others do.

AN INTERESTED READER.

THE TREATING OF LEPROSY

Honolulu, T. H.—An opportunity to inspect one of the most modern leprosariums in the world, where the disease actually has been checked and from which leper patients constantly are being liberated on parole, will be given delegates to the Press Congress of the World, which meets here next October, if plans now under way materialize.

Sixty-five per cent of the patients at the Kalaupapa leper settlement will be discharged on parole within two years, in the opinion of Dr. W. J. Goodhue, for 19 years resident physician there. This estimate is based on results already obtained with the chaulmoogra oil specific, prepared in the laboratories of the University of Hawaii.

At the Kalaupapa colony, which is situated on a promontory of the island of Molokai, connected with the main portion of the island only by a single pass through precipitous cliffs, life is anything but what might be expected. Patients observe all public holidays, their Fourth of July celebrations are jubilant, and they have orchestras and bands, movies and amateur theatricals.

TRAPPED BLACK OTTOR

Tacoma, Wash.—The hide of a black otter, the only one of which Tacoma furriers have any record, was brought here recently by a trapper from Whatcom county, in the mountain country of Washington. The otter generally has a brown fur, but this one is jet black on the back and silver colored on the stomach.

Furriers said the hide was worth between $3,000 and $4,000.

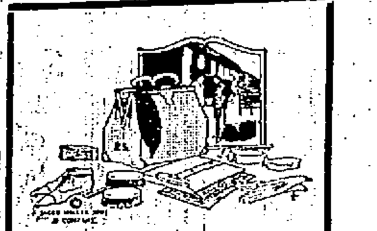

ARE YOU PREPARED FOR A SIZZLING SUNDAY?

The secret of warm weather comfort is to wear the coolest garments you can find and don't think about the weather.

Are you fixed up with everything comfortable? Better drop in, let us check up with you, show you our Eagle Outing Shirts, Cooper or B. V. D. underwear, Phoenix Hose, Light Weight Collars, Hickok Belts, Garters, Bathing Suits, Cool Caps.

Terry Cloth Bath Robes

Light and Cool.

$6.00 to $8.00

Boston Bags, Suit Cases and Leather Travelling Cases.

PARSONS THE HATTER

No. 2C *Autographic* Kodak Jr.

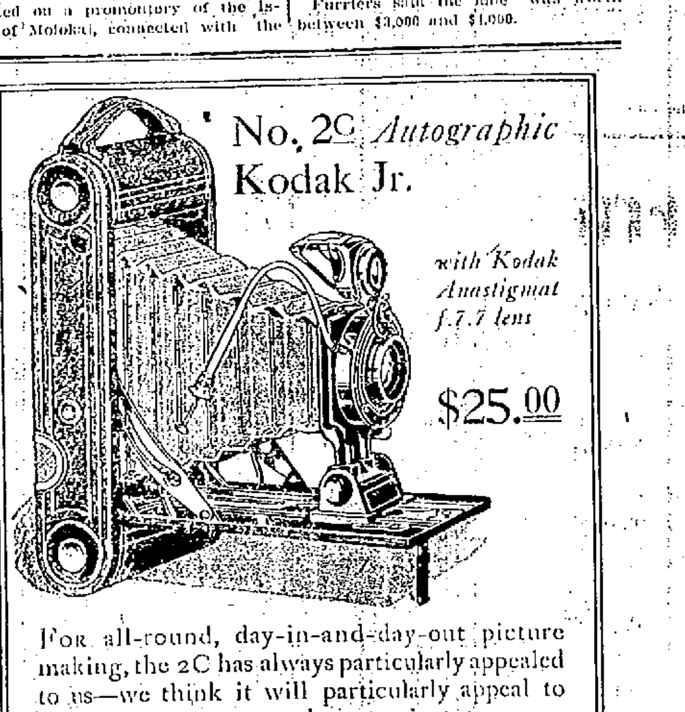

with Kodak Anastigmat f.7.7 lens

$25.00

For all-round, day-in-and-day-out picture making, the 2C has always particularly appealed to us—we think it will particularly appeal to you. It's compact and convenient to carry, for example, and yet the picture it makes is just short of post card size—2⅞ x 4⅞ inches. And then its lens equipment. The Kodak Anastigmat is designed by Kodak experts and manufactured in Kodak factories for the particular Kodak on which it is to be fitted. As a result lens and shutter and auxiliary equipment are in perfect harmony—and better pictures follow as a matter of course.

See it here. We are featuring the "2C Junior" in our Kodak department

Other Kodaks—all autographic—from $8.00 up
Brownies from $2.00 up

MONTGOMERY'S
The Oldest Kodak Store
Opp. P. O.

SHETLAND FLOSS

For Summer Knitting

HARDING BLUE
SUNRISE
TURQUOISE
TANGERINE
JADE
TAN
CREAM WHITE
BLACK

Large Double Hanks **29c** The Hank

Poye's

HAS A MARKET SQUARE LOCATION WITH A SERVICE REPUTATION.

FRIENDS SURPRICE MISS SAWYER WITH GIFTS

At the home of Mrs. Helen Varney in Kittery on Thursday evening a surprise shower was given Miss Mildred Sawyer of Kittery Point in recognition of her coming marriage. The time was delightfully passed with games and music and a generous lunch of lobster salad, olives, crackers and ice cream served in the dining room. The room was adorned with rambler roses and this flower beautified the table. At each cover were lace cards of cupid design. Miss Sawyer was presented with a madeira luncheon set, a buffet cover and a dozen madeira table napkins and she expressed much pleasure for the gifts and the pleasant evening planned by her hostess and friends present.

LAWN PARTY TICKETS SOLD AS TAGS FOR ST. LUKE'S HOSPITAL

Today is tag day for St. Luke's Hospital, that is admission tickets for the lawn party to be given for the benefit of this deserving institution are being sold today as tags and will admit the bearer to the lawn party on next Wednesday afternoon and evening.

The affair is to be held on Christ Church parish grounds and various features are being planned to make it a gala event. The different districts about town are being covered today by the taggers, who are wearing white dresses with red arm bands.

St. Luke's Hospital has accomplished much good since it was started. It is always full and with a waiting list. There are no set charges to this hospital and it has never made a general appeal for funds, but many who otherwise have had no opportunity for good care at home have received it at St. Luke's. It is well deserving of the interest of the public.

OBSEQUIES

Mrs. Mary E. Brown

The funeral services of Mrs. Mary E. Brown was held at Ham's Chapel yesterday afternoon at 2 o'clock. The Rev. Charles LeV. Brine officiated. Charles Lamond, George Brown, A. C. Hackett and Earl Hackett acted as pall bearers. Interment was in the family lot in Sagamore cemetery under direction of A. J. Trottier.

WANTED
One Union Painter
Newington School.
HARRY A. WOOD
GENERAL CONTRACTOR

Friday & Saturday

Shopping Can Be Done at Our Store With Great Advantage

ALWAYS SOMETHING AT SPECIAL PRICES!

White Enameled Table Oil Cloth, subject to some blemishes ..... 29c yd.
Figured Curtain Scrim ..... 9½c yd.
Some more of those beautiful Georgette Slip-On Waists at $1.98
Some more of those Specially Priced Night Dresses, hand embroidered 79c
Stitched and Shirred Styles 69c
Some more of that 40-in. Unbleached Cotton, 12½c yd.
Some more of those 36-in. Bleached Cottons, very extra value, 2 to 10-yd. pieces ..... 12½c yd.
Some more of that Piece Dyed Chambray ..... 10c yd.
White Turkish Towels, good size ..... 3 for 50c
For the Beach trip, take along one of our Bathing Suits. Water Wings to help you float.
A large assortment of the Popular Fiction, all the good authors ..... $1.00 a volume

Lewis E. Staples
13 MARKET ST.

M'PHETERS IS AUTHOR OF BOOK

"Citizenship Dramatized" Is a Volume Filled With Instruction.

"Citizenship Dramatized," the new book by George A. McPheters, U. S. teacher of civics in the Melrose High School and formerly of this city, with Grace J. A. Cleaveland and Stella W. Jones as co-authors, presents the essential facts of citizenship through a series of demonstrations or plays that instruct and at the same time entertain. It is urged that those who take part in the demonstrations in the book visit the legislative sessions and political gatherings in or near their own communities whenever possible.

For the past three years this method of instruction has been carried out with marked success in the High School of Melrose, Mass., and during the winter of 1919-20 it was enthusiastically adopted by the Melrose Equal Suffrage League in its citizenship work.

Too much praise of the idea which the authors characterize as the "play method of teaching" can hardly be given. To Mr. McPheters is due the credit for this discovery in his class room work.

Special mention might be made of chapters two and seven. Chapter two gives the absolutely correct data for a mock trial along the lines of a civil suit in the Superior Courts. Chapter seven tells the whole story of the naturalization of the alien in an interesting way and then gives a demonstration of the naturalization courts. In this day when Americanization stands high on the civic worker's program, this chapter should be especially valuable.

Mr. McPheters, the author, is a former well known Portsmouth boy, a graduate of the local high school and of New Hampshire College. For the past four years he has held the position of instructor in Civics and Athletic director in the high school at Melrose, Mass. He coached the championship hockey team last winter. Mr. McPheters has been a well known local athlete and for several seasons has played with various teams in the Sunset League, this season playing with the P. A. C. team. He is one of the most popular instructors in the Melrose high school and has made hosts of friends there since taking up his residence in that city.

OUTING FUND IS GROWING

The contributions for the poor children's outing came in well yesterday and public enthusiasm is growing in the matter. The operators in the local telephone were anxious to help the children have a happy day at the sea shore, and they sent five dollars to Captain Farrar for the outing fund. It is expected that the picnic will be held at Foss Beach and a kind hearted summer resident has offered the use of her cottage to the party for the day.

The entire contributions received for the outing up to Friday amounted to $75.50 and the money will not only be used to pay the expense of transportation but to provide the dinner for the gathering.

Below is a list of the contributions received on Friday:

Portsmouth Tel. Operators	$5.00
Jas. A. Rugg	5.00
A well wisher	5.00
Mrs. Isabelle Carrick	2.50
A Friend	2.00
G. B. Davis	2.00
Moses Philbrick	1.00
Mr. Salden	1.00
Mr. Batchelder	1.00
A Friend	1.00
Mrs. C. C. Jones	1.00
Mr. Montgomery	1.00
Captain S. Jones	1.00
Mrs. G. E. Burnham, Kittery	1.00
Mrs. Roscoe Ellis, Kittery	1.00
Mrs. Walker, Kittery	.50

Mr. and Mrs. Harold McGlur are visiting relatives in West Concord.

Special Price

B. & S. Tire Pumps
$2.99
Regular Price $5.00

Friday and Saturday

Neal Motor Co.
— Beside the Postoffice.

LITTLE WALKS ABOUT PORTSMOUTH

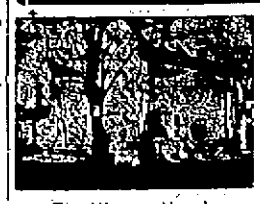

The Warner Mansion.

Our historic "City by the Sea," with its old Colonial houses, its picturesque beauty and its many delightful associations is a source of interest to the visitor, while not only strangers but many of the sons and daughters of Portsmouth and their families often return to see the houses of their forefathers and the localities of which they have heard. To the visitor interested in Colonial architecture Portsmouth is always attractive, for while in the past few years the old town has seen a number of its old Colonial homes remodeled for business property there still remain many of the old Colonial mansions with their beautiful, spacious lawns and old time gardens.

The stranger in Portsmouth who is interested in seeing a few of the old land marks will find pleasure in short walks about the town, viewing some of the old Colonial mansions or smaller dwelling houses which have an interesting history.

The oldest brick house in Portsmouth, the Warner mansion on Daniel street, is one of the first to attract the attention of the summer visitor. This was built in 1718-23, by Captain Archibald Macpheadris, a rich merchant and member of the King's Council and at an expense of 6,000 pounds. Captain Macpheadris was a native of Scotland, and the chief proprietor of the iron works at Dover, the first iron works established in America. He married a daughter of the first Governor Wentworth. The bricks were brought from Scotland and the bill for them is still in possession of the family, as well as many other memorials of colonial times. The huge antlers in the hall were given to the Captain by his friends, the Indians. The lightning rod, supposed to be the first in New Hampshire, was put up by Benjamin Franklin in 1762. The Warner House is a private residence and is occupied as a summer home by descendants of the original owners. It is rich in memorials of olden times, and the stranger who views its old time architecture from the outside is much impressed with this old Colonial house.

NEWS FROM THE ATLANTIC HEIGHTS

The services at the Community Church at Atlantic Heights on Sunday morning will be held at 10.30 a. m. The pastor, Rev. R. C. Stahl, will deliver a sermon on the theme, "Sidetracked—Dissuaded From Christ." There will be special music.

Sunday school at 12 m.

At the Brotherhood Forum there will be an interesting topic for discussion.

Boy Scouts devotional training class
Girl Scouts Devotional training class

The evening service will be held in the Pines if the weather permits at 6.00 p. m. In case of bad weather the service will be held in the church at 7.30. There will be a half hour community sing conducted by a competent leader with some special music, followed by a short address by the pastor on the theme "Boy Dreamers as World Builders."

NAVY YARD NOTES

Wadleigh to Succeed South

Lieut. Col. J. W. Wadleigh U. S. M. C., a well known Portsmouth boy, now at Quantico, Va., will succeed Col. H. D. South now commandant of the naval prison, as fleet marine officer of the Atlantic Fleet on the U. S. S. Pennsylvania.

Says War Record Didn't Count

John J. Cleary, a workman at the Charlestown yard, testified before the board of inquiry on Friday that he had been discharged after 15 years work. He is an ex-service man and he is protesting his discharge with others who claim that civilians are retained. Cleary stated that Master Shipfitter Campbell told him that his name was on the list and he had to go whether or not he had a service record. Campbell himself testified that he always gave ex-service men the preference in retaining their jobs.

Pittsburgh at Havre

The cruiser Pittsburgh has arrived at Havre to participate in the French naval celebration next week. Following this celebration and on the arrival of the U. S. S. Utah in foreign waters, Admiral Niblack will transfer his flag to the Utah and the Pittsburgh will proceed to home waters.

Duty at the Prison

Marine Gunner E. J. Lloyd has been assigned to duty at the naval prison.

Clearing Up the Yard

The prisoners have been giving the yard a general clean-up since Wednesday. Considerable old junk and other useless material is loaded into barges and dumped outside the harbor.

Discharged From the Service

James H. Noseworthy of this city, a chief machinist's mate on the U. S. S. San Francisco, was honorably discharged at Gloucester on the expiration of his enlistment.

Scrap Coming In

Six carloads of scrap metal for the yard smelting plant arrived from the various yards during the past week.

Week End Visitor

Commander and Mrs. J. E. Palmer of Atlantic City are the week end guests of Comdr. and Mrs. R. W. Ryden. Comdr. Palmer was engineering superintendent in the Industrial Department during the war.

PERS ...

Gwendolyn Seekins is spending the summer vacation in Dresden, Maine.

Mr. and Mrs. Earl Hawley and son Clifton of New York are visiting the latter's parents, Mr. and Mrs. George Kay of Pickering street.

Rev. Lucian E. Follansbee has returned from a few days' visit in Derry where he was called by the serious illness of his sister, who was visiting relatives there.

Rev. Isaac Higginbotham, pastor of the Middle Street Baptist church, will occupy his pulpit on Sunday and next week will start on his annual vacation. He will go to Ohio to attend the Ohio Baptist Assembly meetings at Denison University, Granville, Ohio, for ten days. There he will give the morning lectures and afternoons conduct a course in missionary leadership.

PERSONALS

W. H. Morton and family are passing a month at Allon Bay.

Postmaster Maurice R. Wright of North Hampton passed Friday in this city.

Mr. Langdon Staples and wife is visiting his aunt, Mrs. W. G. Snow of York.

I. Goodwin Griffin is having a week's vacation from his postoffice duties.

Ensign Justin D. Hartford, U. S. N., of Newport is passing the week end with his family.

Mrs. Ellen Delaveron is visiting her parents, Mr. and Mrs. Fred M. Staples of South Eliot, Me.

Mrs. Hazel Elliott of Penacook is visiting her sister, Mrs. Edward Ferrin of Austin street.

Hiram Merrifield and wife motored today to Hiebnum, Me., where they will pass the week-end.

Mrs. LeRoy Schmaizried of Andrews, Ind., formerly of this city, who has been visiting friends here, has returned home.

Surgeon E. E. Hutchins of Kittery Point, attached to the Portsmouth Harbor coast guard station is on a five days' leave.

A Miss Daisy Blaisdell of Everett, Mass., who has been the guest of Mrs Charles H. Jenness of State street has returned home.

Misses Ida M. Stewart and Marion Hersey of Roxbury, Mass., are the week-end guests of Mr. and Mrs. Norman D. Holmes of Lincoln avenue.

Miss Bertha Higginbotham of Boston is passing the week-end as the guest of her brother, Rev. Isaac Higginbotham at the Baptist parsonage on State street. Mr. and Mrs. Roger Tobey of Boston have recently been visiting at the home of her father in Eliot.

MOTORBOAT IS BIG FACTOR ALONG MAINE COAST

One of the most important changes that ever took place for the people who live on the islands along the coast of Maine and New Hampshire, was the coming of the motorboat to take the place of the sailing craft and the boat that was propelled by the old time "ash breeze" The motorboat was a success and a necessity along the coast many years before even the automobile was other than a curiosity; when the auto was less familiar to all the people of the state than is the aeroplane today.

Today the motorboat is an important factor in the coast life. It means quick communication between the out of the way places and the centres.

The lobster fisherman of today who depended on getting around to his traps in a row boat would find his field of operations limited and his earnings proportionately decreased. Without the motorboat no fisherman could tend a string of sixty to 100 or more of these traps. He would be fortunate if he could look after 25 traps.

This also applies to the fishermen of the coast, the ones upon whom in a great measure the dependence is now need. It makes possible a closer relationship between the people of the various islands as well as between them and the people of the mainland. This helps to make life pleasanter for all. The motorboat, further, makes possible more frequent visits of the entire family to the mainland towns for shopping and it is not at all unusual in the coast towns to see two or three motorboats come in each day quickly.

The motorboat too, fills a social bringing parties of shoppers.

FOR SALE
Buick 1920 Model, touring car in good condition. Apply 581 Islington Street, or telephone 331M.
Jul 23, 3t

BENEFIT

FOR

Charity Fund

B.P.O. ELKS

LODGE 97

1-WEEK ONLY-1

COMMENCING

Monday, July 25

AT THE PLAYGROUNDS

JOSEPH G.

FERARI SHOWS

A World's Fair on Wheels

20-Car Loads of Fun-20

RIDE The Seaplane
The Whip
The Ferris Wheel
The Carousal

SEE
THE BIG SHOWS
AND NEW NOVELTIES

A Meritorious Exposition

LET'S GO!

Green Acre Conferences

Lectures by
MIRZA AHMAD SOHRAB OF PERSIA
and MR. W. H. RANDALL OF BOSTON

"The Evolving Consciousness of Humanity"

Sunday, July 24, 4 P. M. (Eliot Time)
In Fellowship House.

ALL ARE WELCOME. NO COLLECTION.

LEGION DEFEATED BY HOVEY POST AND DROP THE LEAGUE LEAD

SUNSET LEAGUE STANDING

P. A. C.	8	3	.727
Legion	6	3	.666
Navy Yard	6	4	.600
Hovey Post	4	5	.444
Fort	0	9	.000

The Hovey Post and the Legion played off one of their tie games in the Sunset League schedule on Friday evening and the Hovey Post won by a score of 1 to 0. The Legion did not have all of their team on hand and used some substitutes, but it may not have made any difference, as Young Gamester who was in the box for the Hovey Post had them eating out of his hand and he allowed but one hit. Even Walter Woods, the veteran could not get the hang of the lads delivery, but he came near it in the fourth when he hit a hard ball to first which Gibson made a brilliant catch of. Dowdell who filled in at right staged a come-back and was the only man to get a hit, a single to right.

Doll pitched for the Legion and he allowed but three hits, but two of these were together in the first scoring the only run. He got fine support from Mercer who accepted seven chances and Woods caught his usual fine game.

Young Eastman played a good game at second for the winning team getting a hit and the only run and making three assists. Buckley made one of the fine catches of the game when he caught a Texas Leaguer from Eastman after a hard run back from third base.

The win of the Hovey Post drops the Legion into second place and put the P. A. C. again in the lead.

The Hovey Post opened with Eastman getting a hit through short. Estabrook sacrificed him to second, Wadleigh Woods singled to center and Eastman scored. Woods made second on the throw in, by Badger dropping the ball. Gibson was thrown out by Mercer and Parker fanned.

Buckley was safe on Estabrooks fumble, but he got too far off and Hurley nipped him. Wilkinson flied to Parker and Woods was thrown out by Eastman.

It was a short shift for the Veterans in the second, McNally was tossed out by Mercer, Hurley raised an infield fly for Doll and Bonin gave Buckley a chance to make a good throw to first.

It was the same route for the Legion with Mercer flying to center, Badger rolled one to Gamester and Howard rolled one to Gibson.

The Hovey Post filled the bases in the third but were unable to score by poor base running. Gamester singled to center, but was caught stealing. Eastman drew a pass but was forced at second by Estabrooks grounder to Badger. A passed ball advanced ?te second and Woods drew a pass, Gibson hit to Buckley who fumbled and the bases were clogged, but Parker's offering was gathered in by Badger and the side retired.

The Legion got a man as far as second after J. F. Cullinan was retired by Woods, Dowdell hit to right for a single, Doll hit to Gamester, who overthrew second to get Dowdell and both were safe, Buckley fanned and Wilkinson was retired by Eastman.

The Veterans were out in order in the fourth McNally on a fly to Woods Hurley was tossed out by Mercer and Bonin was out on strikes.

Walter Woods hit a hard ball to first which Gibson made a good catch of. Mercer struck out. Badger walked and Howard was out Gamester to Gibson.

In the fifth after two men had been retired Estabrook walked and went to second on a wild pitch, but Woods popped to Mercer.

The Legion were out in order Cullinan via the strike out route, Dowdell Eastman to Gibson and Doll to Bonin.

The score:

HOVEY POST

	ab	r	bh	po	a	e
Eastman 2b	2	1	1	0	3	0
Estabrook ss	1	0	0	0	0	1
Wods 3b	2	0	1	0	1	0
Gibson 1b	2	0	0	9	0	0
Parker lf	2	0	0	1	0	0
McNally cf	2	0	0	1	0	0
Hurley c	2	0	0	3	1	0
Bonin rf	2	0	0	1	0	0
Gamester p	2	0	1	0	2	1
	17	1	3	15	7	2

LEGION

	ab	r	bh	po	a	e
Buckley 3b	2	0	0	0	2	1
Wilkinson 1b	2	0	0	7	0	0
Woods c	2	0	0	3	1	0
Mercer 2b	2	0	0	1	3	0
Badger ss	1	0	0	0	2	1
Howard lf	2	0	0	0	0	0
J. F. Cullinan cf	2	0	0	0	1	0
Dowdell rf	2	0	1	0	0	0
Doll p	2	0	0	1	2	0
	17	0	1	15	11	2

Innings	1	2	3	4	5	
Hovey Post	1	0	0	0	0	—1

Sacrifice hits—Estabrook. Wild pitch Doll. Passed ball Woods. Struck out by Gamester 3, by Doll 2. Base on balls off Gamester, off Doll 3. Umpires Hofferenan and Sheridan.

Make Shaving a Pleasure With Cuticura Talcum

After shaving with Cuticura Soap the Cuticura way, Cuticura Talcum is an indispensable adjunct. Antiseptic and prophylactic, it is soothing and refreshing to the most tender skin.

Sample Each Free by Mail. Address: "Cuticura Laboratories, Dept. 11F, Malden, Mass." Sold everywhere. Soap 25c, Ointment 25 and 50c, Talcum 25c. Cuticura Soap shaves without mug.

HIGH SCHOOL STUDENTS PASS EXAMINATIONS

There will be little in the way of argument left for the people who are fond of saying that the Portsmouth High school can not prepare a scholar for the colleges, after the success of the graduating class of this year in their application for college admission is compiled.

Every scholar who took the college board examination for those colleges who do not admit anybody without this examination passed. Edgar Baker passed the Harvard examination and will enter this fall. Miss Hope Alterman passed the Smith College examination and Miss Mary Segal passed the Radcliffe examination. In addition several scholars were admitted to Dartmouth, Bowdoin, Amherst, New Hampshire State etc. on the school certificate, the same certificate they would have to have if they prepared at one of the big preparatory schools. The High school has the same credit system as the best high school and preparatory schools of the country, to all colleges that accept certificated. Some of the larger colleges, Harvard, Yale, M. I. T. etc., do not accept certificates from any school, but all applicants must pass the college board examination.

AMERICANIZATION OF CHINA MENACE TO BRITAIN

London—A solemn warning on the menace to Britain of the "Americanization of China" is uttered by a special Far Eastern correspondent of the Daily Mail, who recently attended the tenth anniversary celebration of the American Indemnity (Tsing Hua) college in Peking.

The college was established as the result of the United States government remitting part of its share of the Boxer indemnity.

"The boys here are China's future leaders" the correspondent says, and after pointing out that they all go to America after completing their studies in Peking, he continues:

"Educated under the American system, aware that they owe their scholarship to American justice and saturated with American sentiment by five or eight years' residence in the United States, they will look to America solely for co-operation in the troublesome years to come. America is rearing the China of tomorrow."

"Why should not we, (the British) he demands, "share an influence that we formerly monopolized and that is now slipping away from us?" and he goes on:

"I asked a returned student as we watched the boys at baseball why China did not look to England as an educational field?

"Sure we will," he replied, "when you remit the Boxer indemnity."

The Chinese president of the college put it to the president this way:

"Chinese-American friendship has become so proverbial that few people take the trouble to investigate the cause of such international understanding. Any country that wishes to captivate the hearts of the Chinese can do no better than follow the example set by America."

B. Lenox-Simpson, an Englishman who holds the post of political adviser to the Chinese government and who is at present in London, writes to the Daily Mail that the process of the Americanization of China is a very real one.

"Big business," he says, "is tending to go more and more to American firms because the Chinese believe in favoring those who favor them," and he concludes:

"The helpfulness of America not only to Young China but also to Old China is a subject of common conversation throughout the immense Chinese society which fills the far Eastern continent. So far the results of this have not been felt or understood in this country, but unless we take speedy action we are destined to drop during the next 12 months to third or fourth place in the Chinese republic and thereby affect our whole standing through Asia."

BOXING ARENA USED AS CHURCH

New York, July 23.—A boxing arena in Seaside, Rockaway, Long Island, is serving as a place of worship for thousands of Catholic summer vacationists.

The Rev. Joseph P. Brady, pastor of the parish, obtained permission to use the arena when he learned the Catholics in the summer colony numbered more than 15,000. The little church of St. Camillus could not seat so many even though seven masses were held each Sunday.

And now, after the fistic encounters of the week days, the ropes are taken from the ring and an altar placed in the middle of the resined canvas. The seating capacity of the arena is 1000.

St. Camillus' Church annex, as the arena now is called, affords a picturesque scene on Sundays. Its walls, plastered with fight posters and sport pictures are in sharp contrast to the center of the ring, where Father Brady in his ecclesiastic robes, offers the mass.

TEACHING BANKING IN THE SCHOOLS

Minneapolis, Minn, July 22.—Plan of the American Bankers Association to dispel mystery about banking in the public thought by taking the bank to the public school this fall were outlined to the American Institute of Banking here today by John H. Puelicher of Milwaukee, Mr. Puelicher is chairman of the association's committee on public education.

By showing that they occupy a useful place in society, the bankers hope to cut the foundation from under radicalism that thrives on ignorance of the services of the banking business, he said.

"Ten lectures on banking have been carefully prepared, one for each month of the school year starting with next September," Mr. Puelicher related "The banker nearest the school is to deliver the lectures to the 7th and 8th grades of the common school, to the high school and the college. He will simply refer to the outlines for idea and background, localizing the story using illustrations and incidents familiar to the children.

"He will show them specifically what banking is, telling them about its origin and its purpose in our commercial scheme. Then, after two or three visits, the banker will invite the school children to the bank and permit them to visualize that which he has been talked about.

"The lecture outlines have been sent to the superintendents of public instruction of all of our states and to many others in the teaching profession. Scores of letters have been received from educators approving the plan and promising active cooperation.

"Many financial magazines have agreed to publish each month the lecture to be delivered the following month. Text book publishers are planning to enlarge chapters on banks and banking in the treatises on economics. School boards have agreed to endorse the work."

FABIA REFITS TO RAISE THE SCHOONER ESPERANTO

Gloucester, July 22.—The beam trawler Fabia, which unsuccessfully tried to salvage off Sable Island, the sunken American schooner Esperanto, winner of the International fisherman's racing cup last year, arrived here from Boston today refitted to start tomorrow on a second expedition to raise the little vessel.

A wireless outfit has been installed on the Fabia and six pontoons in addition to the ten already aboard have been added to its equipment. She will stop at Halifax, N. S., to take on two more divers for the work, her captain said.

NOTICE

All who wish to subscribe to the School Bonds of the town of Newington are requested to apply to the Selectmen for information.

CLARENCE M. deROCHEMONT
GEORGE W. PICKERING
ALBERT E. HODGDON
Selectmen of Newington

h if j22

APPETITE-GIVER AND STRENGTH-BUILDER

Relieving troubles of the stomach, liver and bowels, and correcting low or run-down conditions and weakness, Hood's Sarsaparilla is doing an exceptionally great work this year, when so many need its wonderful curative and tonic, reconstructive and restorative effects.

It often succeeds where other remedies totally fail. Get it today and begin to take it at once.

For sluggish liver and headache Hood's Pills give prompt relief.

SHERWOOD SPRING COASTER

NONE BETTER! FEW EQUAL!

Rubber Tired, Steel Wheels, Ball Bearing.

Strong and Durable.

Small one for little boys. Larger ones for big boys.

John G. Sweetser

Tel. 310 126-128 Market St. Est. 1838.

Closed Wednesday Afternoons.

FORD

The Ford Car that is built today is by far the best car the Ford Motor Company ever turned out. The quality of the workmanship is far ahead of that produced even before the war. The cars are closely inspected before they leave the assembly line and every workman must be one hundred per cent efficient in his particular line of duty. This is one of the reasons why the demand for the Ford Car is so large today.

We shall be in a position to make good deliveries on all models during the month of July and suggest that you place your order now. Arrangements can be made to purchase your Ford Car on the deferred payment plan if so desired.

Brooks Motor Sales

Tel. Portsmouth 1530. Hampton 141-2

USE GENUINE FORD PARTS.

We have a supply of the famous

Reading Anthracite

The Best Hard Coal Mined

Our stock contains none of the so-called heatless independent coal. Bring your orders to us and obtain good fuel at reduced spring prices.

The Consolidation Coal Company

Phone 90. 2/7 Market St.

FREE

ALL WEEK

Public Demonstration

Fruit Nut Cereal

AT

HENRY P. PAYNE'S STORE

Everybody Welcome!

NOTICE TO THE PUBLIC

We wish to call your attention to the fact that we have leased the woodworking mill of W. A. Hodgdon at 247 Hanover street and will open about June 1st and be prepared to do all kinds of mill work, screen and cabinet work.

COTTRELL & TAYLOR
(Successor to Ira W. Cottrell)
CONTRACTORS AND BUILDERS

BLUE FLAME OIL STOVES AND OVENS

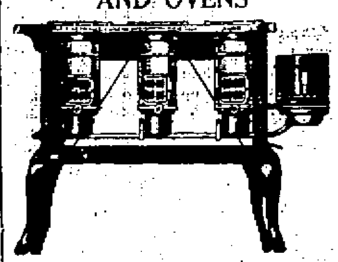

NEW PERFECTION	
2 Burners	$14.00
3 Burners	$18.50
SUNSHINE	
2 Burners	$16.00
3 Burners	$20.50
1 Burners	$26.50
ANCHOR BLUE FLAME	
2 Burner Wickless	$7.98
UNION	
1 Burner	$1.75
2 Burner	$3.25
3 Burner	$1 75
OVENS	
Dandy 11¾x11¾x11¾	$2.00
Dandy 11¾x11¾x11¾ with glass door	$2.50
Medium size Oven, 13½x13x15, with glass door	$3.75
Large Single Burner Ovens with glass door, 13x12½x18	$4.50
Boss two-burner Ovens, 20¾x13x18, with indicators	$6.75
SCREEN DOORS	
2-6 x 6-6	$2.69
2-8 x 6-8	$2.99
2-10 x 6-10	$3.49
3 x 7	$3.79
WINDOW SCREENS	
15 x 33	52c
18 x 33	57c
24 x 33	72c
24 x 37	81c
28 x 37	98c
ICE CREAM FREEZERS	
2-qt. White Mountain Freezers	$4.29
3-qt. White Mountain Freezers	$5.29
4-qt. White Mountain Freezers	$6.89
PRESERVING JARS	
Mason Preserving Jars, per doz.	$1.00
Ball Ideal Pint Jars, per doz.	$1.20
Ball Ideal Quart Jars, per doz.	$1.30
Economy Pint Jars, per doz.	$1.50
Economy Quart Jars, per doz.	$1.75
One lot Good Brooms only	29c

Mail or Phone Orders Promptly Delivered.

W. E. PAUL'S

87 Market Street, Portsmouth, N. H.

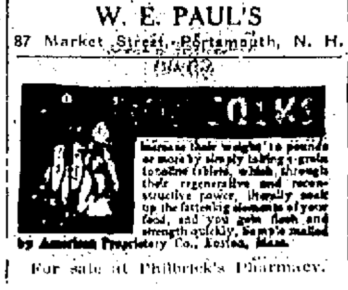

For sale at Philbrick's Pharmacy.

OUR SCREEN DOORS NEVER SAG

We make them for service and at mill prices.

FRANKLIN MILL

Phone 1428-J. Maplewood Ave.

SOME AUTO BARGAINS

We are offering for sale at attractive prices the following trucks and cars:

1 Garford 1¼-ton Chassis with all-weather cab.

1 New Oldsmobile Economy Truck with dump body. Suitable for coal delivery, contractor or farmer.

1 Garford 1½-ton, in fine condition.

1 Packard ton truck, pneumatic tires, a bargain.

1 Vim ½-ton truck; a good trade.

1 Maxwell ton truck; a good proposition for all-round work; platform body and cab.

1 Economy truck, express body.

1 Oldsmobile 8-cylinder car; a bargain.

1 Oldsmobile Coupe.

Will sell any of these trucks and cars and will arrange terms to suit and will trade. Come and look them over.

PORTSMOUTH TRUCK & AUTO SERVICE CO.

Frank Jones Brewery Yard,
Tel. No. 86. Portsmouth, N. H.

ISLES OF SHOALS STEAMERS

Wharf Off Market St.
Time Table (Standard Time)
(Commencing July 1, 1921)
Subject to change without further notice.

Portsmouth and Isles of Shoals Hotel Oceanic

The Staunch and Finely Equipped Ocean Going

STEAMER SIGHTSEER

Capt. C. L. Perkins.

Leaves Portsmouth, wharf off Market St., for ISLES OF SHOALS—At 11.30 a. m., 5 p. m. Sundays at 11.30 a. m. and 5 p. m.

Returning Leaves OCEANIC, ISLES OF SHOALS for PORTSMOUTH—At 8.30 a. m. and 3.20 p. m. Sundays at 8.30 a. m. and 3.00 p. m.

Round Trip Tickets, good on day of issue only, $1.25. Single Fare $1.00 including war tax.

F. W. HARTFORD, G. P. A.,
Portsmouth, N. H.

DO YOUR WASHING THE MODERN WAY

Be a progressive house-manager, not a drudge. Use up-to-date tools. The "EASY" Electric Washer makes every day Sunny Monday; makes the soiled clothes fresh and sweet; saves the time of yourself, or your maid; is decidedly a worth-while investment. Come in and see one demonstrated.

Portsmouth Electric Shop

H. W. LOCKLIN, Proprietor.
14 Ladd Street.

By Expert Workmen.

All Kinds of General Machinist Work

Generator and Electrical Work.

George L. Buckley

61 Bow St., Portsmouth

Tel. 839-R.

J. VERNE WOOD

Funeral Director

7 Islington Street. Tel. 881-Y.
MOTOR EQUIPMENT
LADY ASSISTANT
BUCKMINSTER FUNERAL CHAPEL

LABOR FURNISHED

CAN FURNISH MEN FOR ALL KINDS OF LABOR.

Tony Pinto, Contractor

Tel. 882-X. 1 Jackson St.

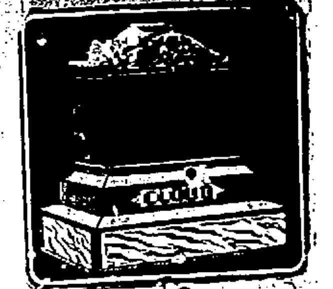

You can save money by purchasing direct of the manufacturer. We manufacture our monuments at our own plant, which is equipped with all the latest labor saving machinery and operated by electric power—the only plant so equipped in this section. Call and see the large stock of finished monuments which we carry.

FRED C. SMALLEY

CORNER STATE & WATER STS.
Also Dover, N. H. Opp. City Hall.

Automobile Insurance

Fire, Theft,
Personal Liability,
Property Damage,
and Collision.

John Sise & Co.

3 Market St.
Portsmouth, N. H.

RED SEAL AND COLUMBIA BATTERIES

W. S. JACKSON'S

111 Market St.

G. Bertrand Whitman

Will Prepare Children to Play Piano Through July and August.

Special opportunity for advanced pianists to make Repertoire and Concert Programs. Ensemble Thursdays.

"WE MAKE PROFESSIONALS"

Phone 247-J for Appointments.

V. A. WOOD

HOUSE PAINTING
PAPER HANGING
SIGN PAINTING

By Expert Workmen.

Estimates Cheerfully Give on all Work. PRICES RIGHT—WORK RIGHT.

Tel. 1503.
142 FLEET ST.

Shaw's Grafonola Shoppe

Formerly

Singer Sewing Machine Co.

Carries a Complete Line of Sewing Machine Supplies.

Needles for All Makes Machines.

22 Congress St.

NEW METHOD LAUNDRY

Wet Wash—Flat Work
PIKE & SOMERBY
Tel. 373. Commercial Wharf

CHARLES W. TAYLOR

Plumbing and Heating

Furnace and Range Repairing.

Sheet Metal Work

2 Richmond St. (Off Pleasant)
Tel. 1339.

DR. H. L. TAYLOR

Physician and Surgeon

160 MIDDLE ST.

Office Hours: 2 to 4, 7 to 8.30.
Tel. 573.

A TEST

You can put parts that have been welded by us to the most exacting tests—and the results will confirm our claim that the WELD is equally strong as before or stronger. To give an idea of our service: we weld boiler tubes, weld heavy machine parts, weld crank-cases, cylinders, metal bed supports, steam pipes, traction engine gears, stove parts, pumps, etc. It costs nothing to consult us.

G. A. Trafton & Son
200 Market St., Portsmouth
HORSESHOEING AND JOBBING

SOUND, SOLID AND SUCCESSFUL
NEW HAMPSHIRE FIRE INSURANCE CO.
MANCHESTER, N.H.
ORGANIZED 1869
FIFTY-FIRST PROGRESSIVE ANNUAL STATEMENT January 1, 1921
CASH CAPITAL $1,750,000.00
ASSETS $10,277,225.30
LIABILITIES Except Capital $5,505,843.36
NET SURPLUS $2,027,582.84
SURPLUS TO POLICY HOLDERS $4,373,582.84

Corset Shop
If you wish to look your best, BE SURE that you are wearing the RIGHT CORSET, correctly adjusted.
Latest Models.
Prices Right.
Experienced Fitter.
Sarah L. Piercy
N. H. Bank Building. Tel. 1027R.

REINEWALD'S MUSIC SCHOOL
Teaches
VIOLIN, CORNET, MANDOLIN, TROMBONE and TENOR BANJO.
Agent for Holton and Conn Band Instruments.
Gibson Mandolins and Banjos.
School closed through July and August. Fall Term Opens in September.
R. L. REINEWALD
Ex-Bandmaster, U. S. Navy
Phone 1156-M. 2 Gates St.

The Local Favorite High Grade Cigar
SMOKE THE
Bible Land
CIGAR
UNION MADE
The mildest cigar in its class on the market.
MADE AT
210 Market Street
Tel. 892M. Portsmouth, N. H.

An Adventure in Contentment
S. G. CIGARS
HAND MADE HAVANA FILLER
TRY ONE TODAY!
2 for 25c—Everywhere.

HAM'S
Undertaking Rooms
(Established 1862)
FUNERAL DIRECTOR and Licensed Embalmer
In Maine and New Hampshire.
CHAPEL FOR SERVICES
Lady Attendant when requested.
AUTO SERVICE
Phone 164W. 122 Market St.

SAY SHARK MEAT IS TASTY FOOD

Experiments made by the United States bureau of fisheries as to the available of shark flesh as a food and its skin as a leather have produced the fact that the greater part of the flesh of the shark is not only available as a fish meat, but is very tasteful. The skin of the shark has been tanned and found to make a peculiarly tough leather that can be used in the manufacture of many articles that have hitherto been made almost entirely out of cattle, pig or alligator hide.

But a short time ago a company operating in Jamaica sent a quantity of salted shark flesh to Boston to be tried out by experts here. It was discovered that the salted flesh of the shark tasted somewhat, although not wholly, like that of salt codfish. It was perhaps slightly more stringy than the flesh of the cod, but its flavor compared well with that of the New England salted cod. The shark had been heavily salted, and, therefore, had to be soaked in fresh water a little longer than the less heavily salted native codfish, but when served the taste was nearly, if not quite, up to the best grade of salt codfish.

The latest bulletin of the fisheries bureau says the fishery for sharks is developing satisfactorily despite unsettled conditions in the fishing industry. The price of shark oil and scrap are at present very low, but the demand for the fins is greater than the supply.

That a satisfactory meal for feeding purposes can be produced from the fish is indicated by tests made by the bureau, and it has been now well demonstrated that the leather from the shark can be utilized nicely in the manufacture of such things as shoes, bags, brief cases, colar boxes, desk sets, and all articles calling for the quality of leather these things demand.

INDIAN TRIBES TO TAKE PART IN CELEBRATION

(By Associated Press)

Sedalia, Mo.—Indian tribes from Oklahoma wearing the picturesque costumes that the aborigines were before oil was discovered on Indian lands will take part in Missouri's centennial celebration at statehood, which will be here August 8 to 22. Two young buffaloes representing the state centennial commission, will also take part in the celebration. The Indians and the buffaloes will take part in the "Pageant of Missouri," in which outstanding events in the state's history will be colorfully depicted.

The pageant will be presented in an arena 600 feet by 150 feet and will employ a cast of more than 5000 persons. It will trace Missouri's history from the time the state was an empty wilderness down to the present era. Crowning a flight of fifty wide steps will be a row of columns, and a "throne" upon which the "Queen of Missouri" will be seated as past of the pageant.

It is planned to have on exhibition the first railroad locomotive operated in the state and a replica of the steamboat Zebolon B. Pike" said to have been the first steamboat to dock at St. Louis.

National guard troops will patrol the state fair grounds where the celebration is to be held. A tent hotel to accomodate 15,000 visitors is planned, and Sedalia homes will be thrown open. Matrons will be on duty at the railroad stations day and night to aid women visitors.

The opening day of the celebration, August 8, has been designated as "press day" when newspaper men are especially invited to be present. August 9 is to be "homecoming day," for former Missourians; August 10 will be the President's day when President Harding has been invited to be present, and August 11 and 12 are Kansas City and St. Louis days respectively.

President Harding will press a button at his desk in Washington August 8, which will swing open the gates of the fair grounds.

TWO-FAMILY HOUSE FOR SALE
Well located on Thornton Street. Advantageous price. Apply to
GEO. A. WOOD
No. 8 N. H. Bank Building, Portsmouth

MISS CLOVER A. GOULD
PUBLIC STENOGRAPHER
No. 8 N. H. National Bank Building.

PIO BROS.
General Roofers
SHINGLE ROOFS A SPECIALTY
Try Our Roof Compound. Stops Leaks in Any Kind of Roof.
Best Quality Roof Paint, $1.50 Per Gal.
TEL. 1182-X.

Restaurant Men, Attention!
We have some used Counter Slabs and Stools; also Dishes, Kitchenware, etc. New and second-hand ranges, kitchen and dining room furniture.
MILTON FURNITURE CO.
(Successor to Kemp Furniture Co.)
Tel. 728J. 90 Penhallow St.

News of the Churches

First Church of Christ, Scientist
First National Bank Building

Services: Sunday morning at 10.45 and Wednesday evening at 7.45. Subject "Truth" Sunday school at 11.50. A free reading room is maintained at the same address. Open to the public daily except Sundays and holidays from 2 to 5 p. m. Saturday evenings 7 to 9.

Court St. Christian Church

Rev. L. E. Kollausher, D. D. minister. Sunday services: 10.30 Theme: Every day religion. 12 m. Sunday school 5 p. m. Junior and Intermediate Endeavor societies. 6.15 Christian Endeavor, Allen Brigham will give the "Echoes from the N. Y. convention." 7.30 evening service. Theme, "Effective service" Wednesday 7.30 p. m. prayer meeting. Pulpit services will be held Sunday mornings during the month of August, but no evening services.

St. John's Parish Church

Ninth Sunday after Trinity. Holy Communion 8 a. m. Morning prayer and Litany 10.30 a. m. Vespers and sermon 7.30 p. m. Monday, St. James Day, Holy communion 7.30 a. m. Friday, evensong 7.30 p. m.

First Methodist Episcopal Church

Edwin S. Tasker, pastor. 10.30 morning worship. Sermon by the pastor on text "None of these things move me" 6.15 Epworth League meeting, topic "Reading for Recreation." Leader, Miss Merle Davis 7.30 Evening preaching service the pastor will preach on "The Worth of the Hidden Life" Friday evening at 7.30 the church prayer meeting.

Universalist Church

Morning service at 10.30. Rev. Herbert E. Benton of the church of the Messiah of Philadelphia will preach.

Unitarian Church

Morning service at 10.30. Sermon by Rev. Alfred Gooding. The choir will sing the following music:

The Lord is exalted — West
O Lord, my trust is in thy mercy — Hall
Light and Life Immortal — Bullard

Advent Christian Church

Rev. Frederick E. Banks, pastor. 10.30 a. m. Morning worship with preaching by the pastor. Subject "Religious Democracy" 12 m. Sunday school. 5.30 p. m. Junior Loyal Workers' service. 7.15 p. m. Praise service with male chorus and preaching by the pastor. Subject "When the Holy Spirit Fell" Prayer meetings Tuesday and Friday evenings at 7.30.

The Middle Street Baptist Church

Rev. Isaac Higginbotham, Minister. 10.30 a. m. Morning worship. Sermon "The Whole Gospel."

12.00 m. Sunday school in the chapel and the Annex.

7.30 p. m. One hour service, closing promptly at 8.30 p. m. Sermon, "Success from Failure."

The Salvation Army

The meetings this week end are, commencing Saturday night with a Free and Easy meeting at 8 o'clock. Sunday morning, Holiness meeting at 11. Sunday school at 2. Christian praise service 3.30. Salvation meeting 7.30. Everyone is cordially invited to attend these services.

Christ Church

Rev. Charles leV. Brine, rector.

Services, Holy Eucharist 7.30 a. m. Procession, Holy Eucharist and Sermon 10.30 a. m. Evensong and Sermon 7.30 p. m.

The rector will preach the sermon at 10.30 a. m. and 7.30 p. m.

There will be a daily Eucharist at 7.30 a. m. People are asked to pray earnestly for the right solution of world problems.

Monday will be the Feast of St. James the Apostle. Holy Eucharist 7.30 a. m. Vespers 7.30 p. m.

The annual parish picnic will be held at Rand's Grove on Wednesday, July 27th. If stormy the day following. Special cars will leave the corner of Middle and Madison Sts. at 9 o'clock. Tickets twenty-five cents. The children of the Sunday school will be taken free.

A lawn party in aid of St. Luke's Hospital will be held on the parish grounds on Wednesday, August third, afternoon and evening.

MEN "TIRESOME AND UNINTERESTING."

Folkestone, Eng.—Every woman knows that men, "though interesting creatures, are tiresome, hard to control and are prone to seek their own way in spite of warnings, according to Mrs. H. A. L. Fisher, wife of the president of the British National Board of Education. She told an audience at the Royal Sanitary Institute Congress that most men become ill entirely through faults of their own and "sowed seeds of trouble for themselves by eating too much, eating the wrong things, drinking too much, being lazy, keeping late hours or living in hermetically sealed rooms."

HONOR UNKNOWN PORTUGUESE

Lisbon, July 22—Rear Admiral Charles F. Hughes, in command of a squadron of the American Atlantic fleet with midshipman which is visiting Portugal, visited Batalia yesterday and laid a wreath on the grave of Portugal's unknown soldiers. The admiral was accompanied by the Portuguese Minister of Foreign Affairs and Minister of Foreign Affairs and Minister of War, as well as several of his staff officers.

A special train conveyed the party from Lisbon, and at all the principal stations en route, regimental bands played "The Star Spangled Banner" which the Americans answered with cheers.

Impressive scenes marked the ceremonies at the Old Abbey, which has been standing for 900 years, the Americans reverently surrounded the coffins while Bishop Lelra eulogized the American action in the name of Portugal and thanked the officers for their courtesies to the unknown Portuguese soldiers who fought by the side of America and France.

Admiral Hughes said after the ceremony that he considered the day a memorable one for the American Navy and several members of his staff said the visiting fleet had not received such a brilliant and heartwarming reception in any other country.

WENTWORTH HOTEL

Recent guests at the Wentworth Hotel include:

Mrs. Joseph A. Galm, Boston, Mass. William C. Kennett, Charlestown, Mass.; Mrs. William Graves, Boston; Arthur W. Baker, Brooklyn, N. Y.; James English, New Haven, Conn.; Richard Stevens, Newark, N. J.; Miss Margaret R. Yue, Baltimore, Md.; W. W. Cator, Baltimore, Md.; Miss Agnes B. Cator, Baltimore, Md.; Joseph Freul, Fairlee, Vt.; Charles F. Klinmich, New York, N. Y.; Irving Heide, Newark, N. J.; David Gregg, Jr. New York, N. Y.; Miss Ada Symes, Manchester, N. H.; Mrs. John A. DeVito, Roxbury, Mass.; Miss Emma Rouskey, Gloucester, Mass.; T. M. Marshall, Pittsburgh, Pa.; Mrs. Charles H. Fuller, J. M. Bacon, Brooklyn, N. Y.; Mrs. J. S. Mills, Evanston Ill.; Mrs. J. G. Beals, Boston; Mrs. Ernest E. Gallant, Miss Isabelle Lawrence, New York, N. Y.; Miss Nellie Leonard, Westfield, Mass.; Mrs. H. R. Oppenheimer, Miss Margaret Oppenheimer, New York, N. Y.; Miss K. I. Mayher, Yarmouth, Mass.; George O. Niddrie, Brooklyn, N. Y.

NOW GIVES ONE ON THE BULL

The cattle raiser meekly bows
And he is trouble-browed;
They tell me that the poor man's cows
Have him completely cowed.
—Lafe McLuke.

The milkman's lot is also grim,
His circumstances rude—
For feed his cattle moo at him,
And put him out of mood.
—Sarcoxie, Mo., Record.

The shepherd's lot is also grim,
He acts just like a crook,
At least when his lambs bleat at him
He has a sheepish look.
—Portland Express.

FOR SALE
At Hampton, N.H.
Beautiful residence built 13 years ago containing every modern convenience, large spacious grounds; would cost today to build over $25,000. An attractive price will be made if purchased before August 1st, 1921.
C. E. TRAFTON
Portsmouth, N. H.

F. H. ELLIS
York Beach
BUILDING MOVER
We have all the modern appliances and best of facilities in this section of New England for carrying on this work to the greatest advantage. Estimates furnished at short notice.

DO YOU INSIST ON GOOD WORK?
OUR NAME IS ESTABLISHED ON WORKMANSHIP.
New Shoes of guaranteed make at Low Prices.
Your Old Shoes Repaired While You Wait.
ALL SHINES, 5c.
FULIS BROS.
SHOE REPAIRING SHOP
157 Congress St.

LOST FOUND CLASSIFIED ADS FOR SALE WANTED

THESE SMALL ADS. PRODUCE RESULTS. READ BY THOUSANDS DAILY

WANTED

WANTED—Reliable representative to negotiate contracts for National Financial Organization; commission basis. Address, Mr. A. Wilcox, 1312 G street, N. W. Washington, D. C. h 1t j21

WANTED—Position as nurse, maternity preferred. Mrs. Hopley, 202 Concord Way. h 1w j23

WANTED—Waitress. Belmont Cafe, 111 Congress St. h 1w j21

WANTED—Party will pay cash for scrap lead. Must be cheap. Quote price per 100 lbs. in letter. Address: Scrap Lead, Care Herald. h 1w j22

WANTED—Woman for general house work and assist in care two children. No cooking or dish washing. Write P. O. Box 236, York Harbor, Me. h 1w j22

WANTED—Established business. Give full particulars in first letter. Box No. 3, Herald Office. h 3t j22

WANTED—A few more boarders and automobilists can be accommodated at Bitter Sweet. Miss Emma Hammond, Eliot, Maine. h 3t j20

WANTED—Girl or woman for general housework. Phone 355-W, 553-M. h tf j22

WANTED—Girl for general office work in Kittery. Address M. T. F., Herald Office. h 3t j21

WANTED—All round man to garage work. Only a good washer can qualify. Apply Central Garage, York Beach, Me. h 1w j21

WANTED—By young woman, housework in small family. Plain cooking, no washing. Call or write Miss Agnes Harrigan, Vermont House, Broadway, Concordville, York Beach, Me. h 1w j21

WANTED—Married man would like position as clerk in store year round. Experienced. Or any kind of work at present. Address Mr. C. Rollins, Box 511, Portsmouth, N. H. h 1w j23

WANTED—Building work of all descriptions, also concrete work. Address John Ambrosio, Phone 326-M. General Contractor. h 1w j18

WANTED—To board baby in Protestant family. Must be good reliable people. Phone 1692-X. h 1w j19

WANTED—Any person who has tired, itching, burning, itching feet to use Snow Drop Salve, 25c works wonders. For sale at Green's, Adams, Boardman and Norton, Grace and Philbrick's Drug Stores. h 1m j19

WANTED—Readers on slippers. Steady work and good pay. Apply to 30 Jackson St. h 1w j18

WANTED—Men for outside work. Apply at 8 a. m. Hotel DeWitt, 27 Chestnut St. Mr. Givens. h 1w j18

WANTED—Until Oct. 15th, young woman preferred, for general housework including plain cooking for private family; 3 children; electric lights and running water in house; ironing (washing done out) only 2 hot meals, 6 and 12; country fare, fresh milk and plenty vegetables grown on place. Sunday off; wages $10 per week. 5 minutes from electrics at Drake's Corner, Rye Center. Wallace R. Moses. h 1w j18

WANTED—Chauffeur wishes position Saturday and Sundays. Touring car preferred. Address R. A. H., Herald Office. h 1w j18

WANTED—Position as housekeeper for widower. Apply 159 Fleet St., City. Liberty street. h tf j18

WANTED—Girl or woman for general housework. Family 4 adults. One to go home nights. Address F., Herald Office. h tf j11

WANTED—8 or 10-room house to rent, preferably a little outside of city. Tel. 819-M. h tf j13

WANTED—To buy marine engine 10-12 horse power, in good condition. Tele. 1596-X. h tf j1

WANTED—To buy 7 or 8 room house with all modern conveniences in west end of the city. Also house of 7 or 8 rooms in any part of the city. Ellis O. Walden, Insurance and Real Estate. h tf j23

WANTED—A good Protestant home (permanent) to board for two girls, aged 8 and 12 in Portsmouth, Eliot or Kittery. Apply to Mrs. R. O. Holt, Employment Office, No. 3 Richards Ave, Tel. 1509. h tf j22

WANTED—Paintings or pictures of sailing ships, ship models, card tables, gate leg tables or any antiques. J. L. Coleman. Tel. 1016-W. 317 Market St. h tf m20

SITUATION WANTED—General black smithing and jobbing or in a garage. H. P. Robinson, East Jaffrey, N. H. Box No. 162. h 2w j18

TO LET

TO LET—2 furnished rooms and kitchenette for light housekeeping, in private family, good location. Tele. 1661-M. h 1w j22

TO LET—3 rooms and bath, furnished for light housekeeping. Apply 133 Marcy St. h 1w j19

TO LET—Furnished rooms, also light housekeeping rooms with bath, hot and cold water, gas and electric light. Apply to 675 Islington St. h 1w j19

AUTOS TO LET—By the hour or day trip. Chas. E. Woods, Kittery. h 1w j16

TO LET—1 large front room, bed room and kitchen. Apply at 166 Congress St. h 1w j23

TO LET—Two large front rooms, nicely furnished for light housekeeping, electric lights, bath, hot and cold water. Privileges. Phone 1512-R. 191 Daniel St. h 1w j23

TO LET—House of 9 rooms, all conveniences. Apply Arthur Deles, Market St. h tf j19

TO LET—Furnished single rooms and kitchenette apartments at the Marcy House, Pleasant St.

TO LET—Rooms for light house keeping, 2 and 3 rooms, also single and double, centrally located, 48 Pearl St.

TO LET—Nicely furnished rooms at 117 Congress St., next to Y. M. C. A. and 30 Middle street.

TO LET—Suitable place for plumber shop, paint shop, or any several manufacturing plants. Inquire at this tea. h tf m27

FOR RENT

FOR RENT—Apartment furnished near Rockingham Hotel. Two large rooms and kitchen, toilet, running water, gas, electricity, coal and gas ranges. Southern exposure, private entrance. Ready for occupancy May 1. Address Box 13, Portsmouth, N. H. h tf m1

HOUSES
Four and Six Rooms.
All Improvements.
The Atlantic Heights Co.
Tel. 88.

FOR SALE
VIM 1920 TRUCK
Only Run 600 Miles.
Inquire Herald Office.

Steel Garages
All Sizes.
HARRY A. WOOD
Phone 345. 21 Brewster St.

FOR SALE

FOR SALE—6 room house with modern improvements, including bath, hard wood floors. 580 Woodbury Ave. Phone 895-R. h 1w j23

FOR SALE—Reed baby carriage, reversible hood, price reasonable. 17 Stark St. Tel. 1305-W. h 1w j24

FOR SALE—The "Dolly" 21 foot motor boat, 4 horse heavy duty Lathrop engine, practically new. Apply P. H. White, Kittery Depot, Me. Phone 1281-W. h 1w j22

FOR SALE—A good all round sound horse. Will sell cheap. Apply C. O. Philbrick, Cable Road, Rye. h 1w j23

FOR SALE—1 barrel of gasolene and pumps at 1-2 price. Tele. 1011-W. h 1w j22

FOR SALE—New Life Boats and Life Rafts, Atlantic Corporation, Portsmouth, N. H. h tf j16

FOR SALE—New Ford Sedan 1921, in first class condition; run 800 miles. $585. Call 926-1 for appointment. h tf j21

FOR SALE—Business block in Exeter to settle estate. Two stores on first floor, offices on the second, and large assembly hall on the third floor. Best location in town. Must be sold before August 10th. Price $20,000 cash. Apply to George H. Davis, 19 Ash St. Phone 113-M. h 3t j21

FOR SALE—Packard upright piano, practically new. Address F. C. Herald. h 1w j20

FOR SALE—Household furniture, nearly new. Will sell very cheap. Tel. 1592-X. h 1w j20

FOR SALE—1 new Lyons Metal Trailer Cart $175. 1 new Ford delivery truck body with cab. 1 Ford chassis A-1 shape. All bargains, 266 Austin St. Tel. 691-1. h 1w j20

FOR SALE—1 second hand bath tub, 1 boiler and set laundry tubs. Also one show case. Inquire of Follett Garlish, Kittery Point, Me. h 1w j22

FOR SALE—New Ford coupe, driven very little. Coon Ice Cream Co. 1w j16

FOR SALE—Five passenger Overland car in good condition. Just overhauled. Cheap for cash. Tel 1168-R. h 1w j16

FOR SALE—One 1920 Chevrolet in fine condition $350. Another fine Chevrolet $660. Chas. E. Woods. h 1w j16

FOR SALE—1921 Ford Ton Truck, solid tires, rear shoe absorbers $525. 1917 Buick little six touring car $700. 1916 National seven passenger $650. 1920 Ford Roadster, with starter $350. Ernest R. Lee, Pool Room, Ceres St. h 1w j19

FOR SALE—Two folding cots, fold to 2x6x31, cover to 3x1x11, weigh 11 lbs each. Just the thing for campers. Telephone 1668-W. h 1w j19

FOR SALE—Four beautiful little French Silk toy poodles puppies from blue ribbon stock. The father of the puppies is from the famous Cuba Boy and the mother is one of the dearest and smallest of its breed. Phone 1110. Address 153 Vaughan St., City. h tf j19

FOR SALE—Clark Jewell gas range in good condition. Price low. 678 Middle St. Tele. 1013-W. h tf j19

FOR SALE—One extra good all round horse 1150 lbs. One large horse 1500 lbs. Cheap for cash. F. H. Churchill grocery store, South Mill Bridge. h 1w j19

FOR SALE—House lots, Park St., Wibird St. Fine neighborhood. Inquire this office.

FOR SALE—Small metal furnace, and or oil heater. Inquire Herald Office.

FOR SALE—Small [illegible] Inquire at Herald Office.

FOR SALE—Pool table, bureau, chairs and beds. Peter Panechakos, Tel. 1592-Y, 530 Cutts St. h 3m j30

TO LET

TO LET—Flat of 4 rooms and bath. All improvements, gas water heater, janitor service, steam heat furnished. Centre of city. $35 per month. Caswell Agency, 9 Congress St. h tf j21

TO LET—3 furnished rooms and bath for light housekeeping with modern improvements. No children. Inquire J. E. Keen, Kittery Junction. Tel. 1261-W. h 1w j23

TO LET—Aug. 1st, a 3 room apartment furnished for light housekeeping, all modern conveniences. Address G. M. care Herald Office. h 1w j21

TO LET—5-room tenement. Apply 133 Marcy St. h 1w j20

TO LET—Apartment of 2 newly furnished, light housekeeping rooms. Call 163 High St. h 1w j16

TO LET—At West End, two rooms for light housekeeping, all conveniences, to a couple without children. Address M, Herald Office. h tf j20

TO LET—3 rooms for light housekeeping. Apply 118 State St. h tf j11

TO LET—Two furnished rooms for light housekeeping. Modern improvements. Apply 55 Court street, corner Liberty street. h tf j11

TO LET—Furnished and unfurnished tenements, 530 Cutts St. Phone 1592-Y. Peter Pantelakos. h tf j20

TO LET—Tenement. Inquire at 176 Congress street, opposite Public Library. h tf j23

TO LET—Furnished room, bath, hot and cold water, suitable for one or two. Three dollars. 232 Court St., cor. Pleasant St.

TO LET—2 newly furnished rooms in best location, all modern improvements. Tel. 161-W. h tf m1

TO LET—No. 132 State St., comfortably furnished rooms, large, sunny, neat and attractive, continuous hot and cold water, centrally located. Tel. 593-Y. h 1m j13

TO LET—Rooms for light housekeeping and single rooms. Sandford House, 123 State St. h tf m24

TO LET—Tenement of 7 rooms, 175 Fleet St. Inquire 183 Congress St. h tf m26

TO LET—Two furnished rooms for light housekeeping, modern conveniences. Apply 59 Cass St. Tel. 609-R. h tf m23

TO LET—Front window and portion of store opp. postoffice. Apply C. E. Trafton. h tf j30

THE TOSCAN, 131 Middle street. Nicely furnished rooms for men. Single, large airy rooms. Also rooms for light housekeeping. Best location. h tf j11

LOST

LOST—Elgin watch No. 2190770. Finder please return to Herald office and receive reward. h 1w j23

LOST—Black silk neck scarf either in the Colonial Theatre, Porter or Pleasant Sts., Thursday. Reward. Return to 355 Islington St. h 3t j22

LOST—Saturday morning in business section, tortoise shell rimmed glasses. Finder return to this office and receive reward. h 1w j16

Up Town Location
Here You Are For Shoe Bargains
U. S. Army Oxford Shoes.
U. S. Army Cots.
U. S. Army Officers' Trunks.
U. S. Navy Shoes, Oxford and high.
CAPT. RAND
Removed from 13 Salter Street to
5 Ladd Street.

LOST

LOST—July 22, a sum of money. Finder please return to this office and receive reward. h 1w j23

LOST—Male Maltese kitten, white spot on throat. Return to 232 Cabot St. and receive reward. h 1w j23

LOST—In Kittery Wednesday, tan and white collie dog. Finder please notify Mrs. D. E. Mylott, Love Lane, Kittery. Phone 1127-M. h 1w j21

LOST—$30.00 in bills on or near Congress St. Finder will be rewarded by returning to Herald. h tf j5

MISCELLANEOUS

MADAME HILLIS, York Beach, Maine psychic Reader. Near B. & M. Depot. h tf j23

SALES MANAGER—There is a big opportunity for some live man to secure the exclusive selling agency for the most needed auto accessory in this territory. No competition, must finance initial order, give telephone number if possible. Alcemo Mfg. Co., 110 Bridge St., Newark, N. J. h 6t j23

STOVE REPAIRS—I will furnish any part of any stove made, linings, grates, griddle, etc. C. H. Plummer, Eliot, Me. Tele. 1176-R. h 1w j18

PIANO TUNING W. W. McIntire. Tel. 1316. h tf j2

HELP SUPPLIED for all, maids, waitresses, etc. Help listed. Employment Office, 12 School St. h tf j1

AGENTS—Make $75.00 weekly selling guaranteed hosiery. We guarantee $36.00 weekly full time, 75c an hour spare time. Experience unnecessary. Perfectwear Hosiery, Darby, Pa. h 1t j23

BIG BARGAINS used cars, used parts, used tires. Inquire at Sam Hooz, 6 to 8 Water St. Tel. 113. h tf m19

PAINTING and paper hanging of all kinds. Prices right. 19 Elm Court, Frank Bulkin. h tf j17

OFFICIAL TIME-TABLE

Portsmouth, Dover & York Street Railway

1921—SUMMER—1921
(Standard Time)
Subject to Change without notice.

PORTSMOUTH

For Eliot, Dover and South Berwick—6.55 a. m. and every hour until 9.55 p. m. Sunday—First trip 7.55 a. m.

For Kittery and Kittery Point—6.25 a. m. and every half hour until 10.55 p. m. Sunday—First trip 7.55 a. m.

For York Village, York Harbor and York Beach via Kittery and Kittery Point—6.25 a. m., 7.25 a. m. and every hour until 9.25 p. m. Sunday—First trip 8.25 a. m.

For York Village, York Harbor and York Beach via Rosemary—6.55 a. m., 7.55 a. m. and every hour until 9.55 p. m. Sunday—First trip 7.55 a. m.

DOVER

For Portsmouth, Eliot and Kittery—6.05, 7.05 a. m. and every hour until 10.05 p. m. Sunday—First trip 8.05 a. m.

For South Berwick and Salmon Falls Bridge—6.30 a. m. and every hour until 10.30 p. m. Sunday—First trip 8.30 a. m.

For York Village, York Harbor and York Beach—6.05 a. m. and every hour until 10.05 p. m. Sunday—First trip 8.05 a. m.

SOUTH BERWICK

For Dover, Eliot, Portsmouth and Kittery—6.00 a. m. and every hour until 10.00 p. m. 11.00 p. m. to South Berwick Junction only. Sunday—First trip 8.00 a. m.

For York Village, York Harbor and York Beach—6.00 a. m. and every hour until 10.00 p. m. Sundays—First trip 8.00 a. m.

NOTE—Change cars at South Berwick Junction and Rosemary.

YORK BEACH

For York Village, Kittery, Portsmouth, via Sea Point and Kittery—6.30, 8.00, 9.00 a. m. and every hour until 9.00 p. m. 10.00 p. m. to Kittery Point only. Sunday—First trip 8.00 a. m.

For York Village, Eliot and Portsmouth via Rosemary—7.30 a. m. and every hour until 9.30 p. m. Sundays—First trip 9.30 a. m.

For York Village, York Corner, Rosemary Junction, Dover and South Berwick—7.30 a. m. and every hour until 9.30 p. m.; 10.30 and 11.00 p. m. to South Berwick Junction only. Sunday—First trip 9.30 a. m.

KITTERY

Leave Sea Point for Portsmouth—6.30, 7.00 a. m. and every half hour until 10.30 p. m. Sunday—First trip 7.30 a. m.

ELIOT

Leaves Rosemary Junction for Portsmouth and Kittery—6.00, 6.30 a. m. and every hour until 10.30 p. m. Sunday—First trip 8.30 a. m.

For York Beach—6.30, 7.30, 8.30 a. m. and every hour until 10.30 p. m. Sunday—First trip 8.30 a. m.

W. G. MELOON, Receiver.

DO YOU NEED WATER
Write or Phone
Artesian Well Co. of N. H.
DOVER, N. H.

TUTORING
Grade Subjects
Caroline E. Marston
209 Cass Street. Tel. 1363W.

North Congregational Church

Morning Worship at 10.30, with preaching by the pastor.

Week Night Service in the Chapel on Friday Evening at a quarter to eight o'clock.

AT CITY HALL

It is going to prove a most expensive proposition for the city—the construction of the new bridge approach.

Work is progressing rapidly on the school playgrounds at the Farragut.

It does not take long to spend money in new road construction.

The oiling of the streets is over and now all should be happy.

FRANKLIN COUNCIL SUBSCRIBES $200

Money for Wives and Children of Men in Irish Republican Army.

Benjamin Franklin Council, A. A. R. I. R., held its regular meeting in Labor hall last evening. At a previous meeting a subscription list was opened for the benefit of the wives and children of those who are serving in the Irish Republican army. The sum of $200 was received and has been sent to headquarters.

Forty-two members of the local council attended an open-air meeting in Rochester last Sunday. The speakers were William J. Whelan, "The Boy Orator" and Dr. Sawyer, a Presbyterian minister, and also a member of the Massachusetts legislature. All were very much pleased with these speakers and a committee of five was appointed to make arrangements for a similar meeting to be held at the Portsmouth Playgrounds, Wednesday evening, August 3, when the public will have an opportunity to hear those same speakers.

Twenty-two new members were taken in, making a total of 315 members.

YORK MAN FILES IN BANKRUPTCY

Roger P. Philbrook of York, who conducts a fish market at Biddeford, has filed a voluntary petition in bankruptcy in the U. S. District Court, listing liabilities at $3,160.11 and assets at $660, of which $50 is claimed to be exempt. Portland firms listed as creditors with claims unsecured, include the Rundlett Company with an account of merchandise of $379.91 and the Dirigo Fish Company with an account of $747.98 and a note of $1,353.

THEY GOT GOOD LOOK AT A SEA MONSTER

Dr. W. O. Junkins and Charles Gurtin, the latter a fisherman for the Hotel Champernowne say they had a good look at the sea monster reported along the coast recently. They were in a power boat off Duck Island when the unnatural thing appeared and Gurtin with many years to his credit as a fisherman, was baffled as well as the doctor, who claims to know something about the various inhabitants of the briny deep. Anyhow, they saw it, and it's up to them to declare whether they had their eyes on a sword fish, whale or shark, all of which have been seen off the Shoals during the past month by the coast guard. The fish measured about forty feet in length, 6 feet across the head and had eyes as large as water buckets.

P. A. C.—HOVEY POST

Sunset League Teams Play This Afternoon.

The P. A. C. and the Hovey Post will play at the Playgrounds this afternoon. The game is called at three o'clock.

VETERAN YORK FISHERMAN

George W. Webber who died at the York hospital recently of blood poisoning, was one of York's veteran fishermen.

He was born and always resided in York, where he followed the farming and fishing industries, principally the latter. It was while working at this business that he received the poison which resulted in his death.

He is survived by three sons, Geo. H., Joseph and Archie; and by two daughters Ada and Effie; besides many nieces and nephews and other relatives. He was the last surviving child of Roswell and Sarah Webber, both long deceased.

PROGRAM OF SPORTS AT PLAYGROUND

At the playground on Friday an interesting program of sports was carried out and participated in by a number of children with much enthusiasm.

The following were the winners:

High Jump

Class 1 (girls under 11)—Alice Mullen, Florence McLean.

Class 2 (girls over 11)—Margaret Buckley, Mary Pike.

Broad Jump

Class 1—Dorothy Todd, Alice Mullen

Class 2—Mary Pike, Margaret Buckley.

Crab Race

Mary Pike, Alice Mullen.

50-Yard Dash

Class 2—Mary Pike, Eileen Forbes.

Class 1—Alice Mullen, Pearl Macdonald.

Sport days are held twice a week, Tuesdays and Fridays. Points are awarded by a place system, and prizes will be given at the end of the season for the highest number of points.

The children have some attractive raffia baskets under way. The material is furnished free by the city and the little folks are showing much interest in this work.

Plans are under way for "Mothers' Day" when the mothers may pass the day with the children and see what their little folks are doing on the playground. Sports for mothers as well as for children will be part of the program on that day. Mothers should get the habit of coming to the playground and get a good idea of its advantage.

WELL, WELL, SOME BABY

Born Tuesday morning, June 14, to Mr. and Mrs. Jack Gullen of Crawford, Neb., a dainty angelic cherub of the feminine creation—Crawford, Neb., Courier.

The New August Emerson Records

ARE HERE

Get the REAL HITS while they ARE hits.

10387—Two Little Girls in Blue Medley..Waldorf-Astoria Dance Orch.
—Sunshine (One Step)..............Plantation Dance Orchestra
10388—Paper Doll (Fox Trot).......Waldorf-Astoria Dance Orchestra
—Jealous of You (Waltz)..............Samuel's Music Masters
10389—Two Little Love Birds (Fox Trot).......Great Lakes Orchestra
—Sultan (One Step)......................Samuel's Music Masters
10383—Cherie (Fox Trot)..................Lanin's Roseland Orchestra
—Nestle in Your Daddy's Arms (Fox Trot).....Lanin's Orchestra
10390—Yankee (Fox Trot)................Green Brothers' Novelty Band
—Jabberwocky (Fox Trot)..........Plantation Dance Orchestra

NEW SONG HITS

10391—Carolina Lullaby ....New Stellar Male Quartet
—Fare Thee Well, Love..................New Stellar Male Quartet
10384—Bad Land Blues (Character Song)..........................
Lillyn Brown and Her Jazz-Bo Syncopators
—The Jazz-Mo Blues ....
Lillyn Brown and Her Jazz-Bo Syncopators
10381—Just Keep a Thought for Me (Baritone solo).....Arthur Fields
—Little Crumbs of Happiness (Tenor solo).....Irving Kaufmann
10386—Ain't We Got Fun ....Fred Hillebrand
—Hold Fast in a Baby's Hands..................Charles Harrison

IRISH JIGS AND REELS

Tom Ennis and His Big Pipes play Welsh Favorite and Butchers March, also Eileen Curran and Five-Mile Chase on Emerson Record 10394.

Ask for a Copy of the August Emerson Record Bulletin.

Look over our Special Record Bargain Table.

MONTGOMERY'S

Music and Art Store

Opposite Postoffice.

A BIG FISHING FLEET OFF THE ISLES OF SHOALS

Forty Different Craft Making Good Mackerel Catches the Past Two Days.

Not for many years has there been so many fishermen off the Isles of Shoals as at present, owing to the mackerel at the fishing rounds. During the past two days, forty different fishing craft have arrived there from Boston, Gloucester and other ports and have made some excellent hauls. Two steamers are among the fleet hailing from Gloucester. One steamer made a catch of forty barrels.

Most of the fishing is done east of Duck Island.

FIND A STILL ON A FARM IN GREENLAND

County Solicitor Waldron and Sheriff Spinney raided a farm in Greenland occupied by Agostine Lazzaro an Italian who has a residence in this city, on Friday afternoon, and they found a still and evidence of making moonshine. The still had a capacity of ten gallons a day and while there was no moonshine found, there were three barrels of mash on hand.

The still was taken as evidence and the mash was turned out. Agostine had a partner but he was not at home when the County officials called and the police are seeking to locate him. The county officials think that the men who hired the farm have been doing a big business in moonshine.

POLICE COURT

A raid was made by county officials at the farm of Agostina Lazzaro on the Winnicut road in Greenland on Friday afternoon. Considerable still equipment was found but no hooch. Lazzaro appeared in court today and claimed the cans, jugs and bottles was not his property. The case was continued for a week at the request of County Solicitor Waldron.

William Rivett was the defendant in an assault case, was discharged and the case continued for sentence. His arrest followed a bit of excitement on Mechanic street where Rivett undertook to chastise his boy and others interfered. The result was he and another man mixed it up. The women got into the controversy and there was a battle of words by several who took sides one way or the other.

NOTICE

The Handicraft Guild of Eliot will hold their exhibition and sale in the Fogg House, Kennard's Cor., Aug. 4th, from 10 a. m. to 9 p. m. If stormy, first clear day. Baskets, rugs and bags woven on the Guild looms, hand-made lace, and Indian pottery from Arizona will be for sale. Light refreshments, ices and candy will be sold on the grounds h j23-27-30 aug. 1-2

STORAGE BATTERY USL SERVICE STATION

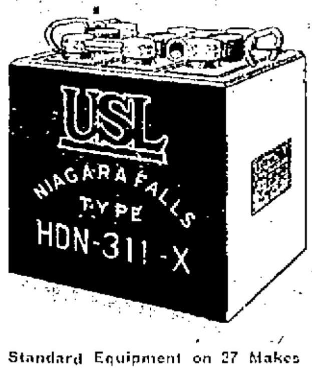

Standard Equipment on 27 Makes of Cars.

All Makes of Batteries Repaired and Recharged

Auto Starting, Lighting and Ignition Service.

J. H. CASH

219 Sagamore Avenue.

EMBROIDERY

Visit our needlework shop. With our stamping patterns we are able to furnish you with everything you desire in stamped goods.

YARNS

All the newest shades of yard will be found at

The Quality Shop

38 MARKET ST.

Local Dashes

Wood of all kinds for sale. Phone J. Regan, 662-W. h tf m8

If you want the news there is only one way to obtain it.

Taxi Service Day or Night. Phone 22 or 34, Portsmouth Motor Mart. h tf a28

Political tricksters are through with their navy yard dirty work.

AUTO TO LET by the hour or day trip. Chas. E. Woods, Kittery. h 1m j20

Monuments and gravestones. J. H. Dowd Co., Market street.

FOR SALE—Hard and soft wood, pine limbs. Francis P. Clair, Cate St. Tel. 1507. h tf m23

Have you met the modern woman—the one who smokes, hits the hooch, and does not care about any clothes?

C. E. GRAY
FOR COAL
PHONE 61

Start the season right by visiting the Isles of Shoals. Steamer makes regular trips daily at 11.30 a. m. and 6 p. m. h tf j30

Shine Sir? Autos washed and polished day or night. Rear Postoffice. Tel 762-J. E. Miles, Mgr. h 4t j20

Shore Fish Market located at Isles of Shoals Boat Landing. George A. Foye, Prop. Open Wednesday afternoons. h tf j22

We are now ready to do first class washing and polishing. Sinclair Garage. Joe Williams, washer. h 6t j15

Start the season right by visiting the Isles of Shoals. Steamer makes regular trips daily at 11.30 a. m. and 6 p. m. h tf j30

Home cooking at the Tea Rooms, 240 Middle St. Orders taken for pies, cake cookies and doughnuts. Phone 692. h 1w j18

Supt. Shylon of the Public Schools is busy seeking teachers to fill the vacancies in his teaching staff caused by resignations during the summer.

Start the season right by visiting the Isles of Shoals. Steamer makes regular trips daily at 11.30 a. m. and 6 p. m. h tf j30

Green Acre will open its dancing assemblies this evening and will continue every Saturday throughout the summer. Marden's Orchestra will furnish music. Dancing 8-11. Refreshments served.

Remnant sale of wall paper. F. A. Gray & Co., Wall Paper and Paint Store, Daniel St. h 3t j21

The Sunset League is now within four of being up to its regular schedule. Three of these games were postponed in one week on account of the rain and the Legion and Hovey Post have a tie game to play off.

A very interesting booklet entitled, "Our Children—How We Shall Teach Them to Save and Spend," is being given away by the Piscataqua Savings Bank upon request. h tf j30

After the open cars are taken off the local electric road all one man cars will be installed. Supt. Dowdell has some of his large cars for the main line being altered into the one man car type. The one man car is the salvation of electric roads.

The caisson form for the new bridge at the railroad wharf, is an object of interest to the thousands of automobiles passing over the Nobles Island bridge. When they learn that it is the making of a pier for a free bridge across the river they become doubly interested.

STICKING TO THE DOCTOR

Mr. and Mrs. H. A. Leavitt have gone to Miami, not because they like it better, but because of Miami is such a healthy place that he could not make a living here, and was such a famous doctor that the Miami people offered him such a handsome sum that he would be foolish to turn it down. But he is still our doctor right on. He won't give up his people here. —Fort Lauderdale, Fla., Sentinel.

POST CARD SHOWER GIVEN MRS. SHAW

Mrs. Edward O. Shaw, whose neck was broken by a fall at her home nearly three weeks ago, is slowly improving at the Portsmouth Hospital where she underwent an operation after the accident. Mrs. Shaw's improvement seems almost wonderful and her case has interested numerous physicians in this and near-by cities. She has shown marked courage right along and even went to the operating table with a smile. Now that she is gaining many little kindly acts are being done for her by her relatives and many friends which help to keep her cheerful.

On Wednesday the Dauntless Workers' Class of the Court Street Church, and young people of that society, gave Mrs. Shaw a post card shower and the many hopeful messages and expressions of friendship brought her good cheer in abundance.

Mrs. Shaw has been an active member and worker in the Court Street Christian church for years and her husband is its senior deacon. Her many friends in that society as well as elsewhere, hope her improvement will continue from day to day.

NOTICE

Until further notice the 6 a. m. car from Rosemary Junction to Portsmouth will be discontinued on Saturdays only.

W. G. MELOON, Receiver.

h 3t j23

FIVE MORE MEN FLEECED BY A BOSTON CROOK

Left Stranded at York Beach After Paying Swindler $5 Each.

Five more men fell victims to the game of another crook on Friday. It was the same old game and worked like a charm. These men were engaged for work in a hotel at York Beach by a phony agent in Boston who required the usual fee before starting them away to the supposed place of employment. Each of them 5 handed him $5. He put them on the electric cars for Lynn where he purchased tickets over the Boston & Maine to York Beach, telling them he would arrange everything on the arrival of the train. When they arrived at York Beach the swindler could not be found and none of the men had any money. The residents of the beach came to their assistance and provided food and lodging.

The time has arrived when the Boston police should check some of this work and put a few of these fleece agents behind the bars.

The men succeeded in geting as far as this city today, where they sought further assistance to get back to Boston.

WORSE THAN THROWING BULL

"Predictions on the appearance of comets are about as reliable as the weather forecasts. Jupiter is the mischief maker that throws the allied illuminating ... with their scheduled appearance," Father Odenbach said.—Cleveland Press.

ALL KINDS OF SEWING MACHINES REPAIRED

From the first invention to the latest make. Orders by phone or postal promptly attended to and satisfaction guaranteed.

EUGENE CONDON

Tel. 1066W. 29 Madison St. Portsmouth

FOR SALE

Orchard St.

Modern house in excellent neighborhood. Heat, bath, electric lights, gas, set tubs, hardwood floors, concrete basement. Price $5000. Inspection by appointment.

Lot For Sale

Richards Ave.

Desirable corner lot can be bought right. For particulars apply to

Caswell Agency

Tel. 481-W 9 Congress St.

1916

Pre War Price

ForSale

MODERN HOUSE

Eleven rooms, bath, heat, all hardwood floors, five rooms can be let for separate apartment if desired.

Price $4500

Frank D. Butler

Exclusive Agent

Real Estate and Insurance

5 MARKET STREET.

For Sale

Two-flat house, all improvements. Garage. Richards avenue. Price right for quick sale.

Fred Gardner

Tel. 344W.

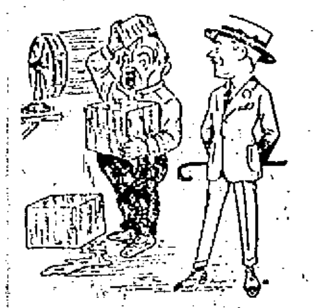

Two ways of keeping cool. One, holding ice on your head; the other, wearing a Palm Beach suit. The latter way is better in the long run. We had a long run on "Palm Beaches" and got pretty well "run out" on them. Though extremely scarce in the market we have just run across a few more. Better run in quick if you want one. Sixteen-fifty.

HENRY PEYSER & SON

"Where Quality Meets Price"

INTERESTING

RECORDS

For the Long Summer Evenings

O'er the Hill to Ardenterry..........................Sir H. Lauder }
I'm Going to Marry 'arry on the 5th of January...................} 55138
Trixie From Dixie ....Sir H. Lauder }
She's the Lass for Me ....Sir H. Lauder } 55130
He Was Very Kind to Me..............................Sir H. Lauder }
The Saftest of the Family...........................Sir H. Lauder } 55127
Roaming in the Gloaming.............................Sir H. Lauder }
The Wee Hoose Amang the Heather...................Sir H. Lauder } 55129
Doughie the Baker...................................Sir H. Lauder }
It's Nice to Get Up in the Morning..................Sir H. Lauder } 55115
Ise Going Back to Dixie..............................Alma Gluck—64564
Serenade (Schubert) ....Evan Williams—64093
Home Sweet Home ....Galli-Curci—74511
Blue Danube Waltz..............Philadelphia Symphony Orch.—74627
I Hear You Calling Me..............................J. McCormack—64120
Whispering Hope.........................Alma Gluck and Homer—87529
Where Is My Boy Tonight...............................L. Homer—87264
For You Alone (English)................................E. Caruso—87070
Blue Jeans ....Peerless Quartet }
Wyoming ....C. Hart and E. Shaw } 18740

HASSETT'S

Open Evenings and Wednesday Afternoons for Your Convenience.

White Mountain Ice Cream Freezers

PRYOR-DAVIS CO.

THE OLD HARDWARE SHOP

86 Market St. Tel. 509

RECENT ARRIVALS IN OUR DRESS GOODS DEPARTMENT

WOOL SKIRTINGS—STRIPES AND PLAIDS

SILK STRIPE VOILES.

54-in. BLUE SERGE, Extra Value, $2.00

FROST CREPE AND SNOW CREPE IN NAVY BLUE.

A NEW FABRIC IN CHENEY SILKS.

D. F. BORTHWICK STORE